

VICINITY  
NTS

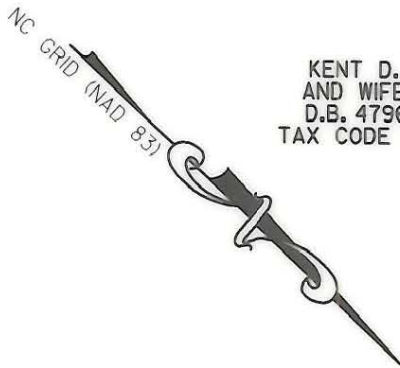

KENT D. JOHNSON  
AND WIFE RADMILA  
D.B. 4796 PG. 408  
TAX CODE \*181-083-20

I, NEIL PRESLAR, CERTIFY THAT THIS PLAT WAS PREPARED UNDER MY SUPERVISION AND THAT THE PLAT WAS PREPARED FOR THE PURPOSE OF ACQUISITION AND EASEMENTS ONLY, AND IS NOT INTENDED TO BE A BOUNDARY SURVEY OF PROPERTY SHOWN.

*Neil Preslar*



N 42°33'49" W  
33.766m [110.78ft]

LINE TABLE		
LINE	DIRECTION	DISTANCE
L1	N 47°02'49" W	6.720m [22.05ft]
L2	N 30°31'40" W	22.184m [72.78ft]
L3	N 27°01'32" E	3.386m [11.11ft]
L4	N 56°43'02" E	8.870m [29.10ft]
L5	N 56°43'02" E	6.814m [22.36ft]
L6	N 62°04'50" E	10.496m [34.44ft]
L7	N 62°04'50" E	6.783m [22.25ft]

N 47°26'12" E  
19.331m [63.42ft]

②  
JAMES M. HEALY  
AND WIFE TERRY HALL  
D.B. 9056 PG. 625  
TAX CODE \*181-083-21  
2126 PROVIDENCE RD.

ACQUISITION

RECORDED IN DEED BOOK

12148-579

DATE 4/25/2001

NEW PROPERTY LINE

TEMPORARY  
CONSTRUCTION  
EASEMENT

ROBERT GILLESPIE  
D.B. 4734 PG. 823  
TAX CODE \*181-083-22

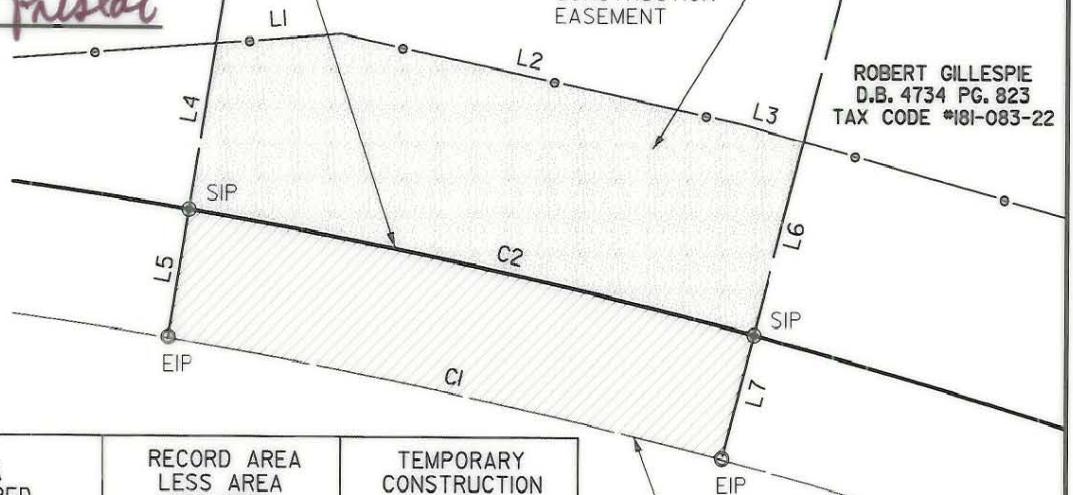

AREA FROM DEED OR TAX OFFICE	AREA ACQUIRED	RECORD AREA LESS AREA ACQUIRED	TEMPORARY CONSTRUCTION AREA
26,005 SQ. FT.	2,253 SQ. FT.	23,752 SQ. FT.	3,499 SQ. FT.
2,416 SQ. M.	209 SQ. M.	2207 SQ. M.	325 SQ. M.
0.597 ACRES	0.052 ACRES	0.545 ACRES	0.080 ACRES
0.241 HECTARES	0.018 HECTARES	0.223 HECTARES	0.033 HECTARES

PROVIDENCE ROAD

CURVE TABLE

CURVE	RADIUS	LENGTH	CHORD	BEARING
C1	326.789m [1072.14ft]	30.478m [100.00ft]	30.467m [99.96ft]	N 30°43'58" W
C2	335.050m [1,099.24ft]	31.114m [102.08ft]	31.103m [102.04ft]	N 30°40'23" W

LEGEND

- EXISTING IRON PIN ○
- SET IRON PIN ⊙
- AREA ACQUIRED
- TEMPORARY CONSTRUCTION EASEMENT
- LINE SURVEYED \_\_\_\_\_
- LINE NOT SURVEYED - - - - -



**CHARLOTTE**  
ENGINEERING DEPARTMENT

REVISIONS	PROVIDENCE RD./WENDOOVER RD. INTERSECTION IMPROVEMENTS	JOB NO. 512-98-008
DRAWN BY DEC		FILE NO. PLAT1
CHECKED BY	PROPERTY ACQUISITION JAMES M. HEALY & WIFE TERRY HALL CHARLOTTE, MECKLENBURG CO., NC	SHEET 1
SURVEY SUPVR.	DATE 7/15/00	OF 1
SCALE 1:400		

Plans Prepared By  
**PBS** POST, BUCKLEY, SCHUH & JERNIGAN, INC.  
200 EAST WOODLAWN ROAD, SUITE 310  
CHARLOTTE, NORTH CAROLINA 28217

181-083-21