

VICINITY  
NTS

I, NEIL PRESLAR, CERTIFY THAT THIS PLAT WAS PREPARED UNDER MY SUPERVISION AND THAT THE PLAT WAS PREPARED FOR THE PURPOSE OF ACQUISITION AND EASEMENTS ONLY, AND IS NOT INTENDED TO BE A BOUNDARY SURVEY OF PROPERTY SHOWN.

*Neil Preslar*

MARC V. DELUCA  
AND WIFE SHANNON L.  
D.B. 6303 PG. 143  
TAX CODE \*181-083-23

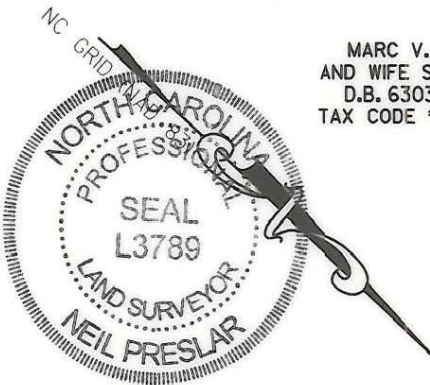

N 42°33'49" W  
25.966m [85.19ft]

N 47°33'36" E  
87.865m [288.27ft]

N 51°45'09" E  
73.586m [241.42ft]

ACQUISITION  
RECORDED IN DEED BOOK  
**12698-466**  
**9/26/2001**

⑤  
HENRY B. CANTRELL  
AND WIFE MAUDE P.  
D.B. 4060 PG. 867  
TAX CODE \*181-083-20  
2100 PROVIDENCE RD.

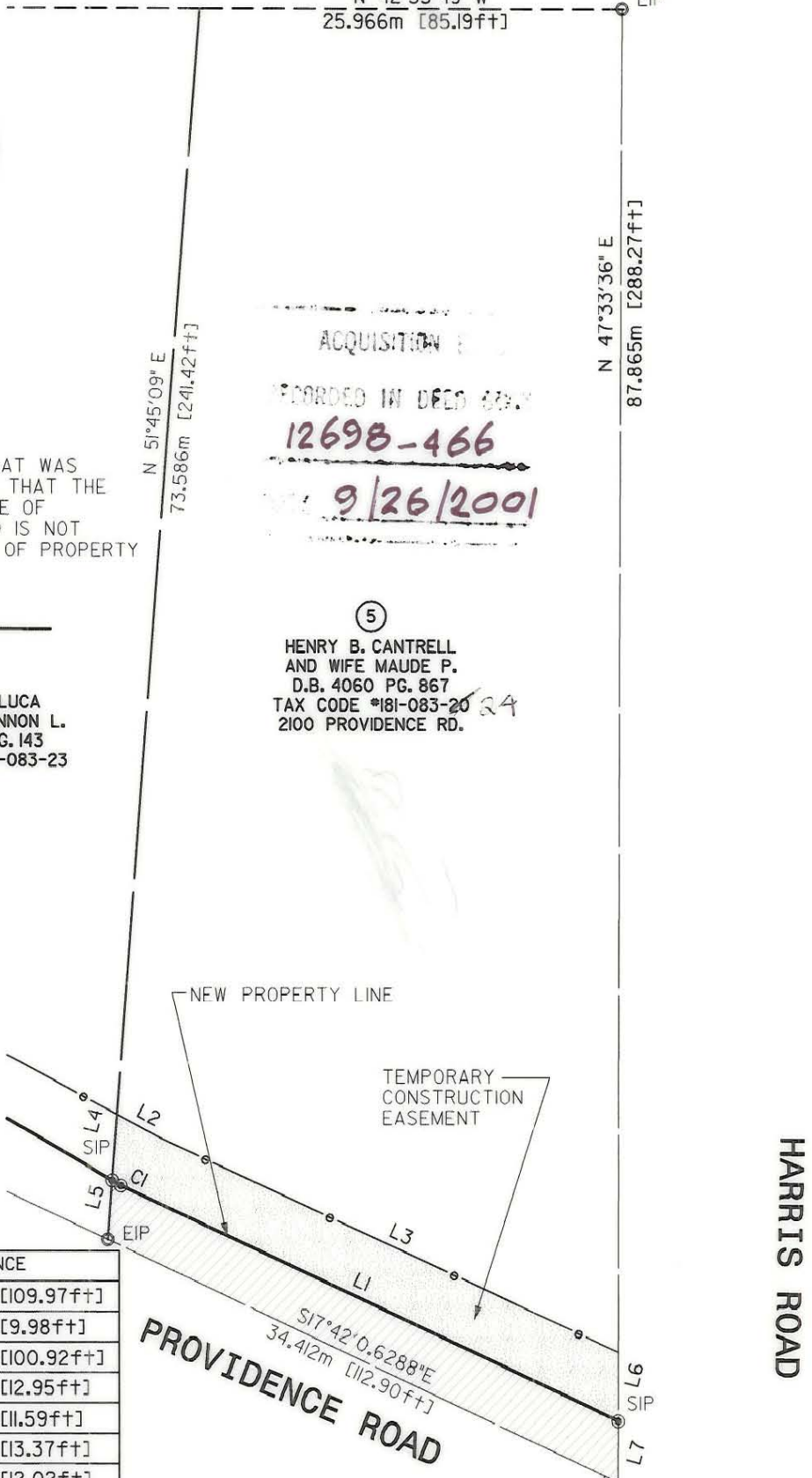

LINE TABLE

LINE	DIRECTION	DISTANCE
L1	N 17°50'06" W	33.519m [109.97ft]
L2	N 14°30'34" W	3.042m [9.98ft]
L3	N 18°03'43" W	30.762m [100.92ft]
L4	N 51°45'09" E	3.946m [12.95ft]
L5	N 51°45'09" E	3.534m [11.59ft]
L6	N 47°33'36" E	4.076m [13.37ft]
L7	N 47°33'36" E	3.663m [12.02ft]

CURVE TABLE

CURVE	RADIUS	LENGTH	CHORD	BEARING
C1	316.075m [1,036.99ft]	0.603m [1.98ft]	0.603m [1.98ft]	N 11°53'27" W

AREA FROM DEED OR TAX OFFICE	AREA ACQUIRED	RECORD AREA LESS AREA ACQUIRED	TEMPORARY CONSTRUCTION AREA
28,053 SQ. FT. 2,606 SQ. M. 0.644 ACRES 0.261 HECTARES	1,213 SQ. FT. 113 SQ. M. 0.028 ACRES 0.011 HECTARES	26,840 SQ. FT. 2,493 SQ. M. 0.616 ACRES 0.250 HECTARES	1,332 SQ. FT. 124 SQ. M. 0.031 ACRES 0.012 HECTARES

LEGEND

- EXISTING IRON PIN ○
- SET IRON PIN ⊙
- AREA ACQUIRED
- TEMPORARY CONSTRUCTION EASEMENT
- LINE SURVEYED \_\_\_\_\_
- LINE NOT SURVEYED - - - - -



Plans Prepared By  
**PBS** POST, BUCKLEY, SCHUH & JERNIGAN, INC.  
200 EAST WOODLAWN ROAD, SUITE 310  
CHARLOTTE, NORTH CAROLINA 28217



CHARLOTTE  
ENGINEERING DEPARTMENT

REVISIONS	PROVIDENCE RD. / WENDOVER RD. INTERSECTION IMPROVEMENTS	JOB NO. 512-98-008
DRAWN BY DEC		FILE NO. PLAT1
CHECKED BY	PROPERTY ACQUISITION HENRY B. CANTRELL & WIFE MAUDE P. CHARLOTTE, MECKLENBURG CO., NC	SHEET 1
SURVEY SUPVR.		OF 1
DATE 7/15/00	SCALE 1:400	

181-083-24