

VICINITY
NTS

PROVIDENCE ROAD

18" BRADFORD PEAR

WENDOOVER ROAD

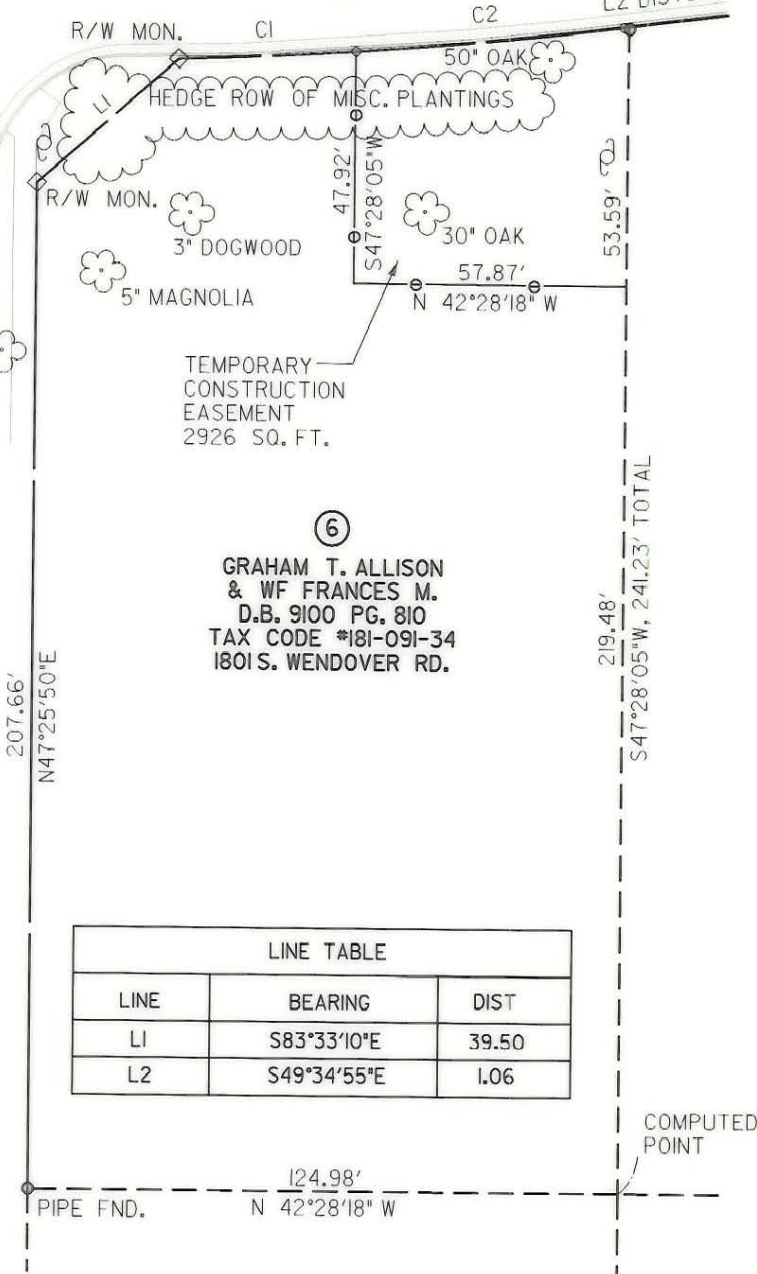

⑥
GRAHAM T. ALLISON
& WF FRANCES M.
D.B. 9100 PG. 810
TAX CODE #181-091-34
1801 S. WENDOOVER RD.

LINE TABLE		
LINE	BEARING	DIST
L1	S83°33'10"E	39.50
L2	S49°34'55"E	1.06

CURVE TABLE				
CURVE	LENGTH	RADIUS	CHORD BRG.	CHORD DIST.
C1	37.50	1054.14	S45°27'33"E	37.50
C2	57.09	1054.14	S48°01'47"E	57.08

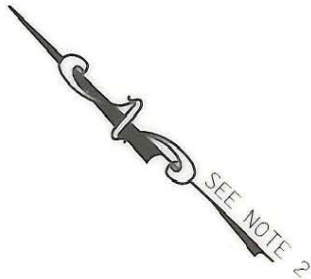

NOTES:

1. I, MARK FUNKHOUSER, CERTIFY THAT THIS PLAT WAS PREPARED UNDER MY SUPERVISION AND THAT THE PLAT WAS PREPARED FOR THE PURPOSE OF EASEMENTS ONLY, AND IS NOT INTENDED TO BE A BOUNDARY SURVEY OF PROPERTY SHOWN.
2. REFERENCE MADE TO NCDOT PROJECT NO. 9.8100364, STATE HIGHWAY MAP BOOK NO. 1A1 AT PAGES 560 AND 573.
3. BELOW GROUND UTILITIES WERE NOT MARKED OR LOCATED AND MAY EXIST WITHIN THE AREA OF THIS MAPPING.

Mark E. Funkhouser

LEGEND

- EXISTING IRON PIN ○
- SET IRON PIN ⊙
- TEMP. CONSTRUCTION EASEMENT —○—
- LINE SURVEYED ———
- LINE NOT SURVEYED - - - - -
- UTILITY POLE Ⓟ



CHARLOTTE ENGINEERING DEPARTMENT		
REVISIONS	PROVIDENCE RD./WENDOOVER RD. INTERSECTION IMPROVEMENTS	JOB NO. 512-98-008
DRAWN BY DEC	TEMP. CONSTRUCTION EASEMENT GRAHAM T. ALLISON & WF. FRANCES M.	FILE NO. PLAT6
CHECKED BY	CHARLOTTE, MECKLENBURG CO., NC	SHEET 1
SURVEY SUPVR.	DATE 10/18/00	OF 1
SCALE 1" = 40'		

PBSJ Plans Prepared By
POST, BUCKLEY, SCHUH & JERNIGAN, INC.
200 EAST WOODLAWN ROAD, SUITE 310
CHARLOTTE, NORTH CAROLINA 28217

181-091-34