

NOTE: Property corners shown circled were located by actual survey. All distances are horizontal distances unless otherwise noted. Bearings are based on NAD83 State Plane Grid.

This map was prepared for the purpose of easement acquisition only, and is not intended to be a boundary survey of the property shown.

I, Tony B. Sanders, certify that this map was drawn under my supervision from an actual field survey made under my supervision.

Tony B. Sanders
 N. C. Registered Land Surveyor L-3222

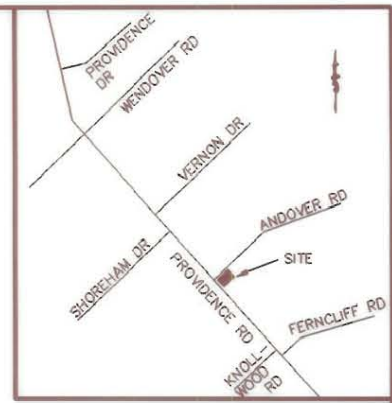

VICINITY MAP (N.T.S.)

NOTES

- 1) BEARINGS & DISTANCES SHOWN IN PARENTHESES ARE BASED ON DEED & PLAT INFORMATION.

LEGEND

- IRON PIN FOUND
- ▨ TEMP. CONST. ESMT. AREA
- ▭ PERM. S/W & UTILITY ESMT. AREA

PHILIP H. PITTMAN
 TAX CODE 181-104-28
 LOT 1 MAP 6-487
 DB 6382 PG 142

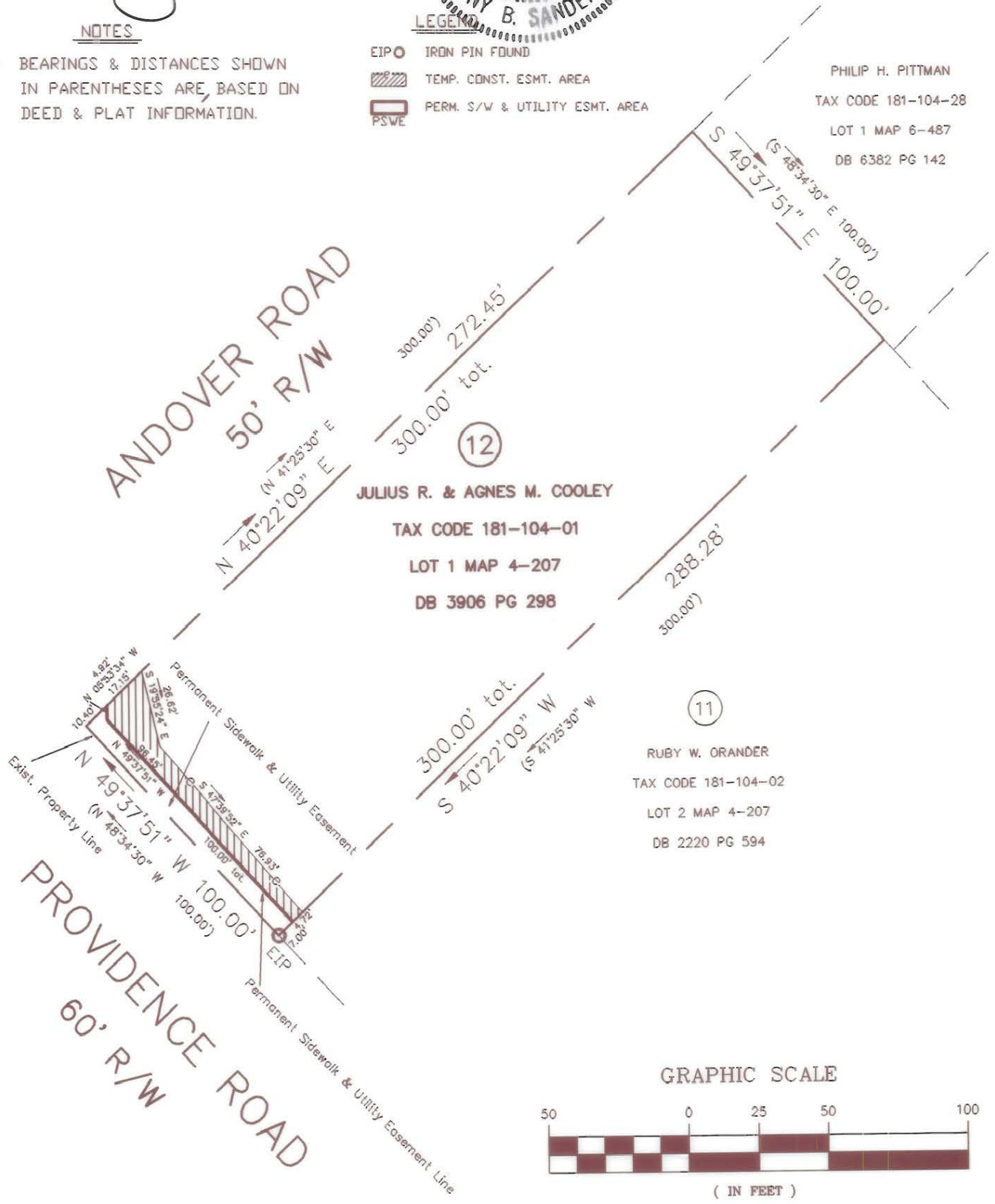

GRAPHIC SCALE

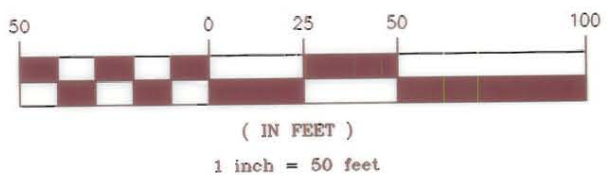

TABLE OF AREAS	
TOT PROP 3906-298	30,000 SF
PERMANENT SIDEWALK & UTILITY EASEMENT	706 SF
REMAINING AREA	29,294 SF
TEMPORARY CONSTRUCTION EASEMENT	781 SF

		CHARLOTTE ENGINEERING DEPARTMENT	
REVISIONS		PROVIDENCE ROAD SIDEWALK	JOB NO.
5/24/94 CN			11993
9/26/94 CN		PROPERTY OF: JULIUS R. & AGNES M. COOLEY CHARLOTTE, MECKLENBURG CO., NC	DWG NO.
DRAWN BY: CN			12
CHECKED BY: TS			SHEET
T. SANDERS SURVEY SUPVR.		DATE: 02/03/94	OF
		SCALE: 1" = 50'	1

3059
316

181-104-01