

NOTE: Property corners shown circled were located by actual survey. All distances are horizontal distances unless otherwise noted. Bearings are based on NAD83 State Plane Grid.

This map was prepared for the purpose of easement acquisition only, and is not intended to be a boundary survey of the property shown.

I, Tony B. Sanders, certify that this map was prepared under my supervision from an actual field survey made under my direct supervision.

*Tony B. Sanders*  
 N. C. Registered Land Surveyor L-3222



VICINITY MAP (N.T.S.)

NOTES

- 1) BEARINGS & DISTANCES SHOWN IN PARENTHESES ARE BASED ON DEED & PLAT INFORMATION.

ROBERT W. KING, JR.  
 TAX CODE 181-104-08  
 LOT 8 MAP 4-207  
 DB 5218 PG 392

⑦  
 WILLIAM R. & DONALD L. ALLEN  
 TAX CODE 181-104-06  
 LOT 6 MAP 4-207  
 DB 6424 PG 142

⑥  
 RONALD L. & KATHLEEN A. WHITAKER  
 TAX CODE 181-104-07  
 LOT 7 MAP 4-207  
 DB 6171 PG 778

⑤  
 ROBERT W. KING, JR.  
 TAX CODE 181-104-08  
 LOT 8 MAP 4-207  
 DB 5218 PG 392

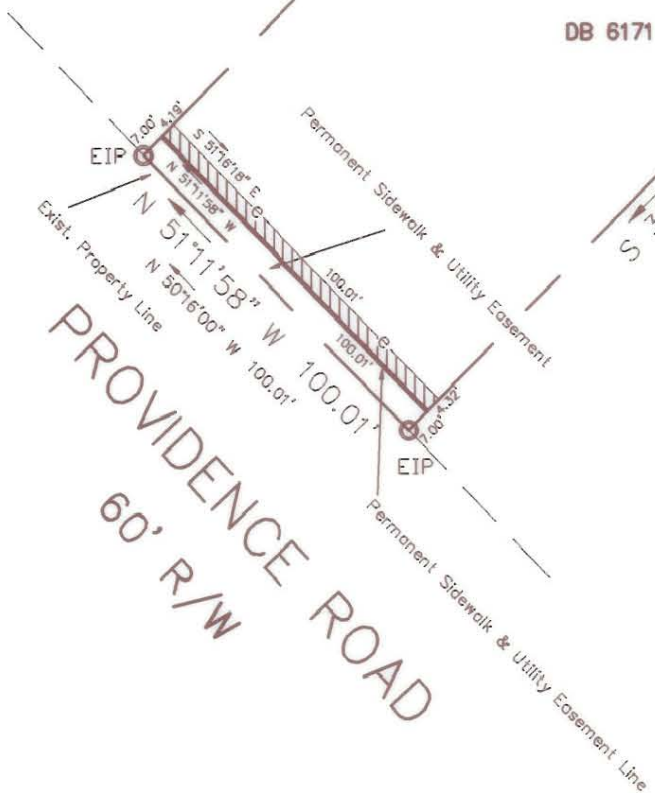

- LEGEND
- EIP ● IRON PIN FOUND
  - ▨ TEMP. CONST. ESMT. AREA
  - ▭ PERM. S/W & UTILITY ESMT. AREA

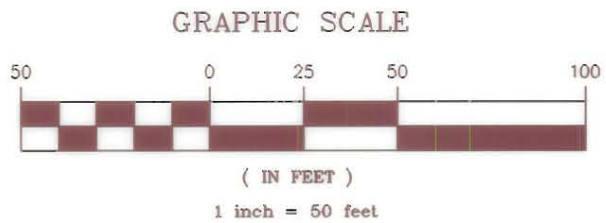

TABLE	OF	AREAS
TOT PROP	3171-778	30,076 SF
PERMANENT SIDEWALK & UTILITY EASEMENT		700 SF
REMAINING AREA		29,376 SF
TEMPORARY CONSTRUCTION EASEMENT		426 SF

		CHARLOTTE ENGINEERING DEPARTMENT
REVISIONS 9/26/94 CN 9/26/94 CN	<b>PROVIDENCE ROAD          SIDEWALK</b>	JOB NO. 11993 DWG NO. 6
DRAWN BY: CN CHECKED BY: TS T. SANDERS SURVEY SUPVR.	PROPERTY OF: <b>RONALD L. WHITAKER</b> CHARLOTTE, MECKLENBURG CO., NC	SHEET 1 OF 1
DATE: 02/03/94		SCALE: 1" = 50'

8108 504/507 181-104-07