

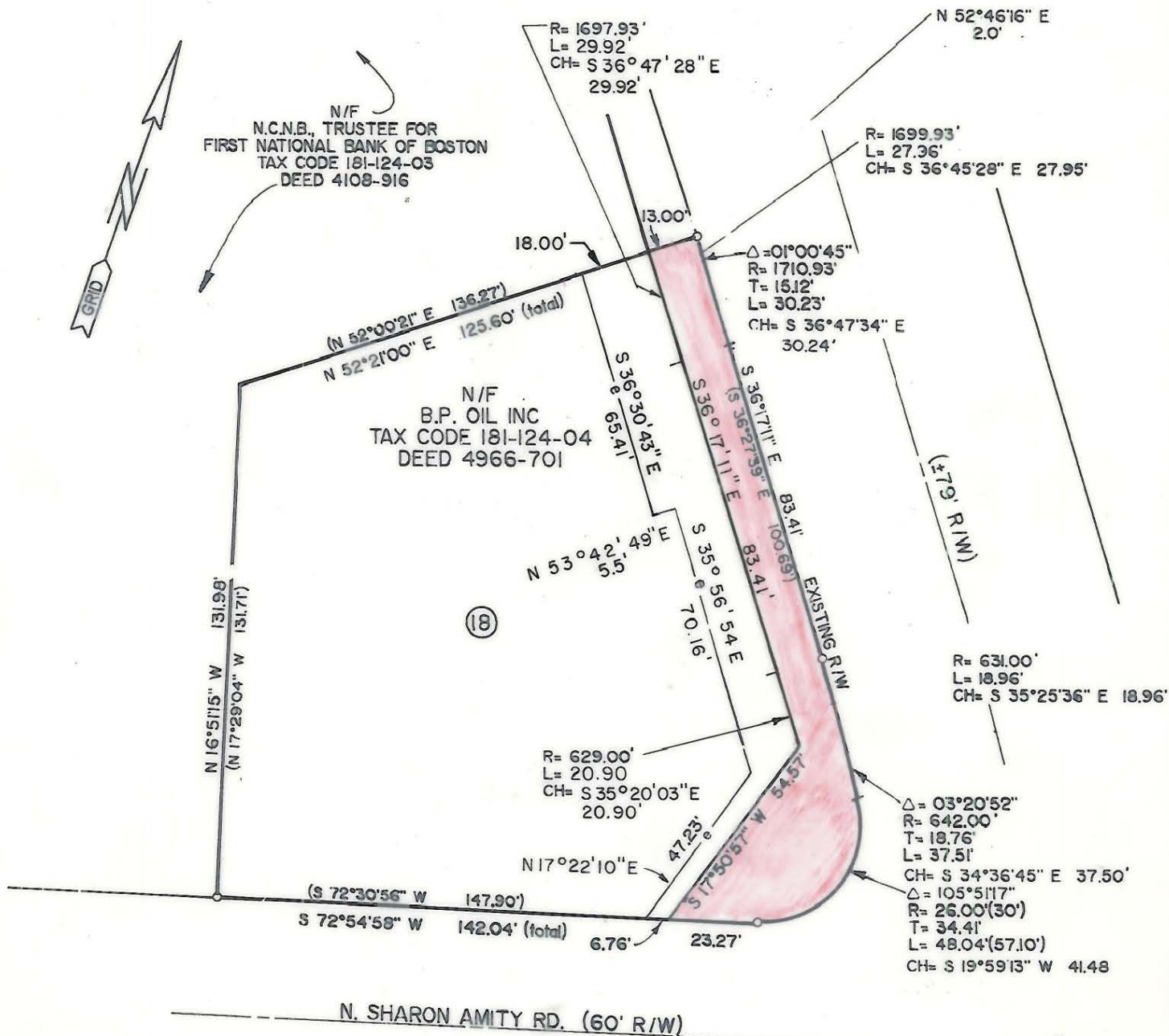

N/F
N.C.N.B., TRUSTEE FOR
FIRST NATIONAL BANK OF BOSTON
TAX CODE 181-124-03
DEED 4108-916

N/F
B.P. OIL INC
TAX CODE 181-124-04
DEED 4966-701

(18)



TOTAL AREA: 23,239 SQ. FT.
BY DEED 0.533 ACRES
AREA TAKEN: 3,102 SQ FT
0.071 ACRES
AREA REMAINING: 20,137 SQ FT
0.462 ACRES
TEMP. CONST. ESMT. : 2,358 SQ. FT.

PROPERTY CORNERS SHOWN CIRCLED WERE LOCATED BY ACTUAL SURVEY. BEARINGS AND DISTANCES SHOWN IN PARENTHESIS ARE BASED ON DEED INFORMATION. BEARINGS ARE BASED ON THE N.C. STATE GRID SYSTEM.

THIS MAP WAS PREPARED FOR THE PURPOSE OF RIGHT-OF-WAY OR EASEMENT ACQUISITION ONLY, AND IS NOT INTENDED TO BE A BOUNDARY SURVEY OF THE PROPERTY SHOWN.

THIS PLAT WAS PREPARED UNDER MY SUPERVISION.

[Signature]
K.C. SIGLER N.C. R.L.S. L-3068

DEED 3775-292
DEED 4966-701
TAX CODE 181-124-04

CHARLOTTE
ENGINEERING DEPARTMENT

8/30/89 TEMP. CONST. ESMT. HDR, INC.	REV. PER CITY COMMENTS 12-1-88	PROP. R/W TO BE ACQUIRED BY THE CITY OF CHARLOTTE	JOB NO 512 88-023
8/2/89 PROP. R/W, TEMP. CONST. ESMT HDR, INC.	GENERAL REV. HI-88		FILE NO.
4-27-89 ADD LEGAL DESC. TO TEMP. CONST. ESMT. HDR, INC.	REV. PROP. R/W BY HDR, INC. GHM 3/2/89	PROPERTY OF B.P. OIL COMPANY	SHEET 18
	DRAWN BY D.E.B.		OF 20
	CHECKED BY K.C.S.		
	SURVEY SUPERVISOR	DATE 11-21-88	SCALE 1" = 40'

181-124-04