

Approved by _____
R/W Agent

Franklin Leroy Wilson & Wife Eleanor
Deed 1895 - 265
Total Area 27010 Sq. Ft.
Temporary Construction Area 486 Sq. Ft.
Easement Area

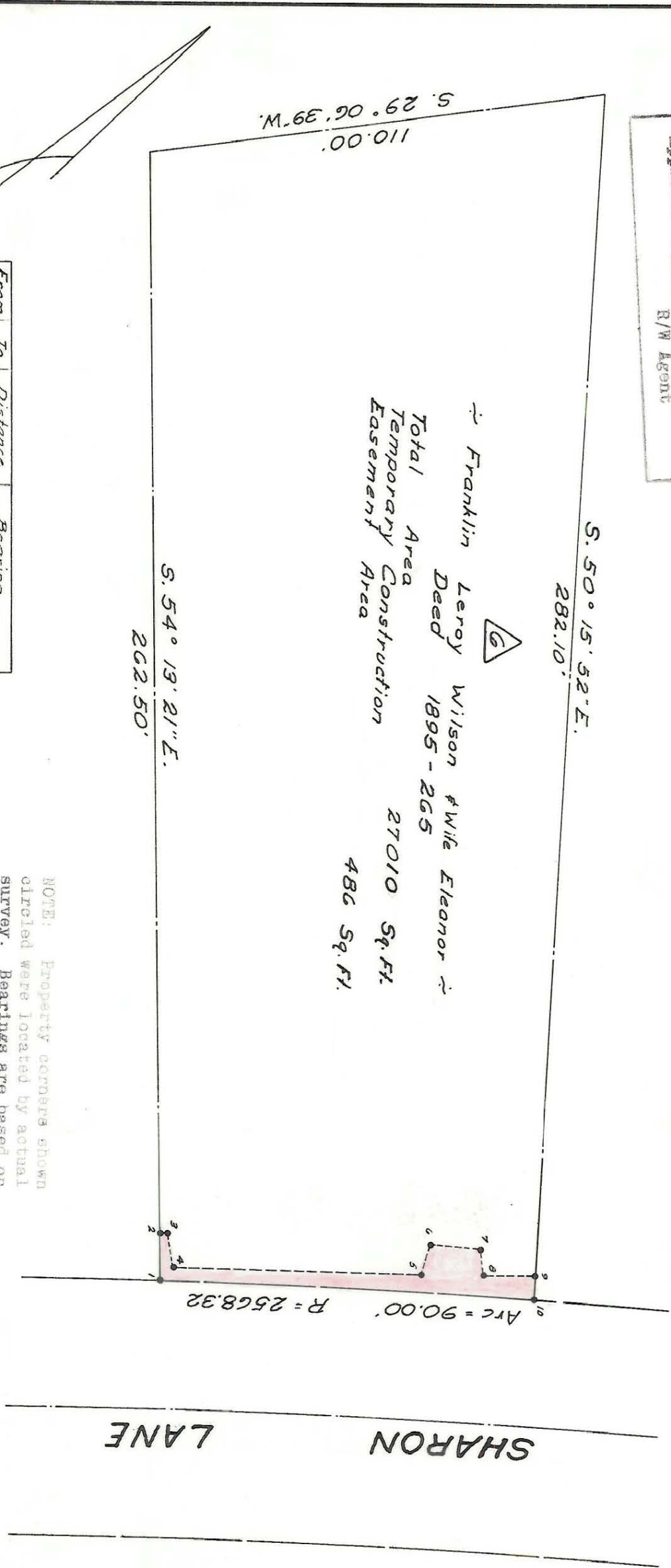

From	To	Distance	Bearing
1	2	11.00'	N. 54° 13' 21" W.
2	3	2.00'	N. 39° 48' 00" E.
3	4	8.00'	S. 64° 43' 00" E.
4	5	59.66'	N. 37° 59' 19" E.
5	6	7.00'	N. 33° 40' 00" W.
6	7	12.00'	N. 41° 42' 00" E.
7	8	6.00'	S. 61° 18' 00" E.
8	9	12.00'	N. 36° 50' 00" E.
9	10	6.00'	S. 50° 15' 52" E.
10	1	Arc = 90.00'	R = 2568.32

NOTE: Property corners shown circled were located by actual survey. Bearings are based on

Sharon Ln. Widening Plans

This plat was prepared under my supervision R. B. Hill
N.C. Reg. Engineer No 4343

CITY OF CHARLOTTE NORTH CAROLINA ENGINEERING DEPARTMENT		SHARON LANE WIDENING	JOB NO. FILE NO.
REVISIONS	DRAWN BY GRH. CHECKED BY	Property of Franklin L. Wilson & W. Eleanor	SHEET 6 OF
DATE Jun. 1971 SCALE 1" = 30'	CITY ENGINEER		