

NOTE: Property corners shown circled were located by actual survey. Bearings are based on MAP BOOK 7-127

This plat was prepared under my supervision  
*C. D. Reading*  
 N.C. Reg. Engineer No. 3659

CHARLES W. TILLET  
 DEED 2262-408  
 Map Book 7-721  
 TOTAL AREA 2.202 ACRES  
 AREA TAKEN 999.97 SQ. FT.  
 AREA REMAINING 2.179 ACRES

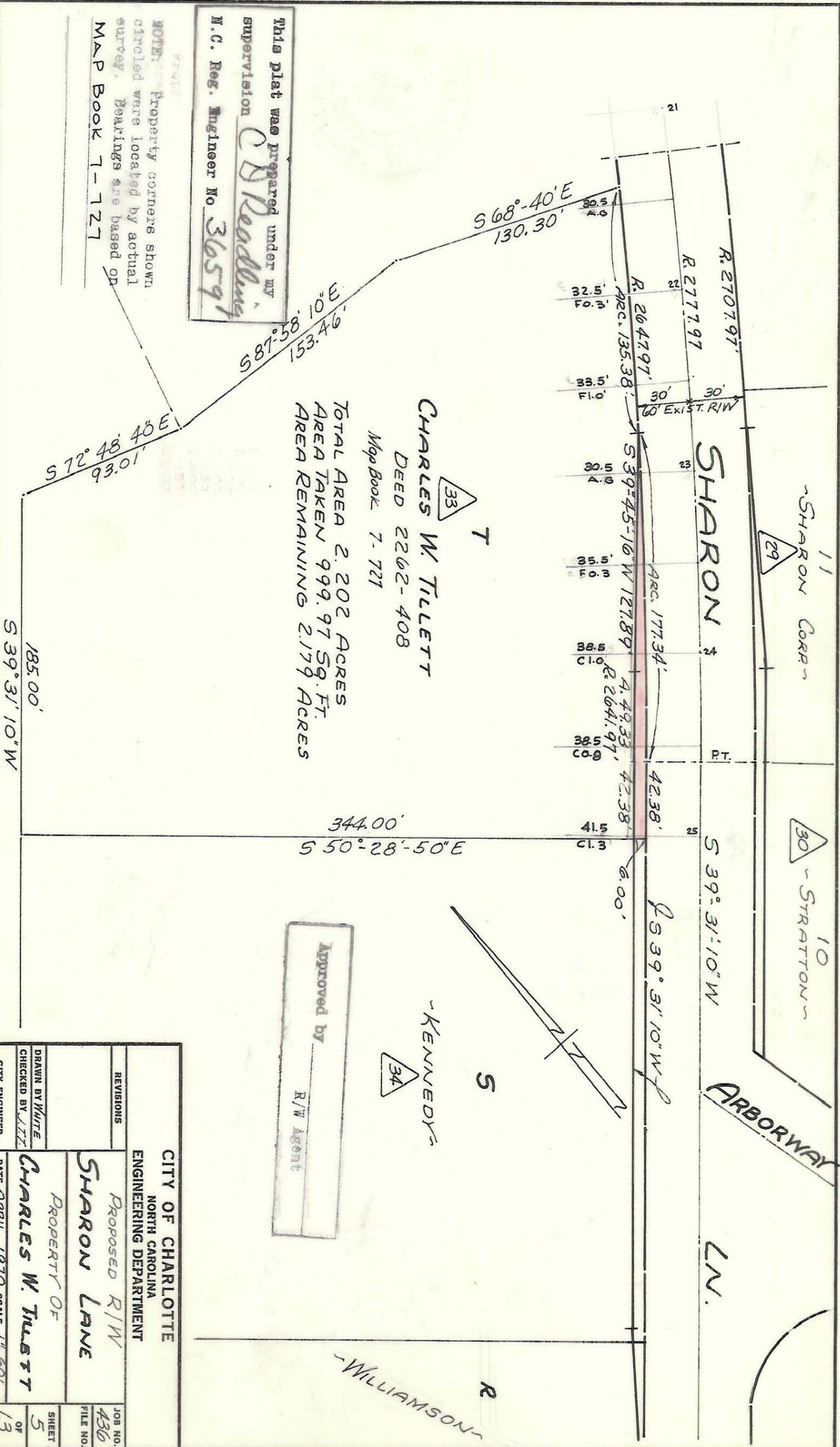

Approved by  
 \_\_\_\_\_  
 R/W Agent

|   |                |                |
|---|----------------|----------------|
| CITY OF CHARLOTTE<br>NORTH CAROLINA<br>ENGINEERING DEPARTMENT |                | JOB NO.<br>436 |
| Proposed R/W<br>SHARON LANE                                   |                | FILE NO.       |
| PROPERTY OF<br>CHARLES W. TILLET                              |                | SHEET<br>5     |
| DATE APRIL, 1970 SCALE 1" = 60'                               | DRAWN BY WHITE | OF<br>13       |
| CITY ENGINEER   | CHECKED BY JTT |                |
| REVISIONS   |                |                |

181-173-09