

This plat was prepared under my supervision
W.B. Billie
 N.C. Reg. Engineer No. 4343

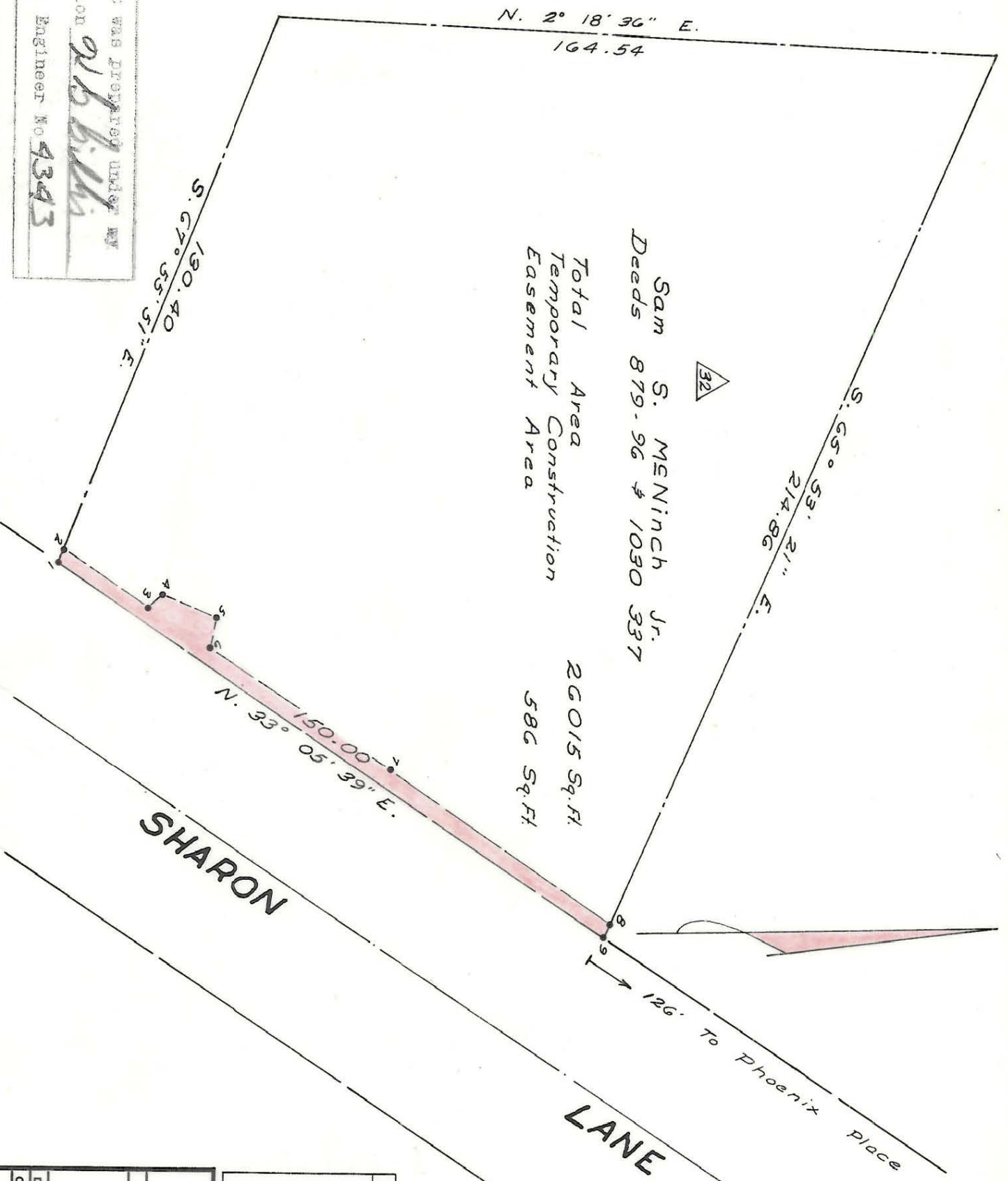

Sam S. MENINCH JR.
 Deeds 879-96 & 1030 337

Total Area
 Temporary Construction
 Easement Area
 26015 Sq. Ft.
 586 Sq. Ft.

SHARON

LANE

126' To Phoenix Place

From	To	Distance	Bearing
1	2	3.00'	N. 67° 55' 51" W.
2	3	23.57'	N. 32° 57' 35" E.
3	4	4.47'	N. 30° 20' 27" W.
4	5	13.34'	N. 20° 05' 58" E.
5	6	7.28'	S. 72° 51' 04" E.
6	7	50.01'	N. 31° 56' 54" E.
7	8	59.54'	N. 34° 05' 31" E.
8	9	3.00'	S. 65° 53' 21" E.
9	1	150.00'	S. 93° 05' 39" W.

DEED REF. 3330-457

NOTE: Property corners shown circled were located by actual survey. Bearings are based on Sharon Lane Widening Plans

Approved by _____
 R/W Agent

CITY OF CHARLOTTE
 NORTH CAROLINA
 ENGINEERING DEPARTMENT

REVISIONS

SHARON LANE
 WIDENING

Property of
 Sam S. McNinch Jr.

DRAWN BY GRH
 CHECKED BY JTT
 CITY ENGINEER

DATE June 1971 SCALE 1" = 30'

JOB NO. 573-66
 FILE NO. 436

SHEET 32
 OF

181-173-10