

ARBORWAY

S 73°-42'-50" W
246.00'

12
Map Book 9-121

SHARON CORPORATION
DEED 2116-391

TOTAL AREA 2.022 ACRES
AREA TAKEN 229.77 SQ. FT.
AREA REMAINING 2.017 ACRES



256.90'
S 21°-48'-30" E

S 16°-17'-10" E
326.34'

S 16°-17'-10" E

Approved by _____
R/W Agent

30
STRATTON

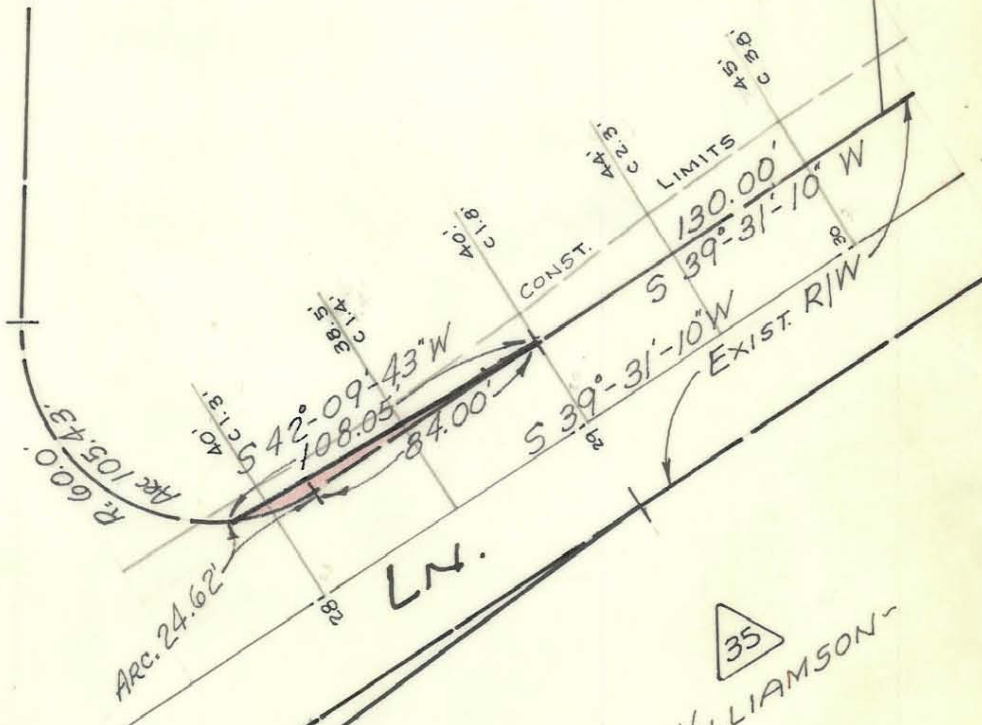

35
WILLIAMSON

NOTE: Property corners shown circled were located by actual survey. Bearings are based on MAP Book 9-121

SHARON

34
KENNEDY

This plat was prepared under my supervision C.D. Reading
N.C. Reg. Engineer No. 36590

TILLET

CITY OF CHARLOTTE NORTH CAROLINA ENGINEERING DEPARTMENT		
REVISIONS	PROPOSED R/W SHARON LANE	JOB NO. 436
	PROPERTY OF SHARON CORP.	FILE NO.
DRAWN BY <u>WHITE</u>		SHEET 10
CHECKED BY <u>J.T.T.</u>		OF 13
CITY ENGINEER	DATE <u>APRIL, 1970</u> SCALE <u>1"=60'</u>	

183°011-01