

This plat was prepared under supervision
C D Readling
 N.C. Reg. Engineer No. 36591

SHARON CORPORATION
 DEED 2631-304
 TOTAL AREA 1.629 ACRES
 AREA TAKEN 62708 SQ. FT.
 AREA REMAINING 1.615 AC.

JAMES DAVID STRATTON
 DEED 2052-383

ARBORWAY

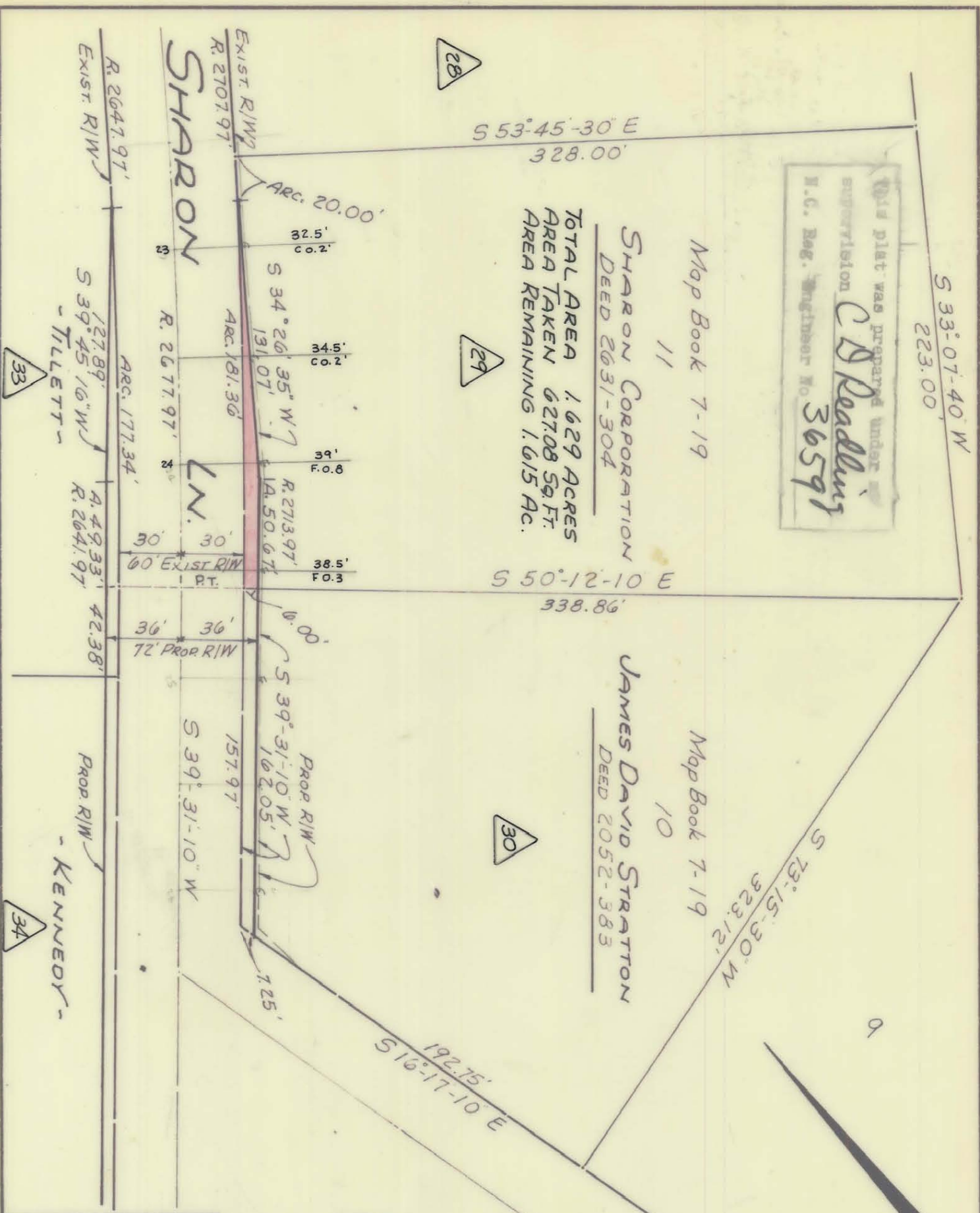

| | | |
|---|--|-------------|
| CITY OF CHARLOTTE NORTH CAROLINA ENGINEERING DEPARTMENT | | REVISIONS |
| Proposed R/W | | |
| SHARON LANE | | JOB NO. 436 |
| PROPERTY OF SHARON CORPORATION | | FILE NO. 8 |
| DRAWN BY WHITE | | SHEET 8 |
| CHECKED BY J. T. Z. | | OF 13 |
| CITY ENGINEER | | |
| DATE APRIL, 1970 | | |
| SCALE 1" = 60' | | |

NOTE: Property corners shown circled were located by actual survey. Bearings are based on MAP BOOK 7-19

Approved by _____
 City Engineer

183-023-02