

10
HARRELSON
 Map Book 3-327

Note Iron Encroaches
 0.69' Within Exist. 60' R/W

19
 N 48°-04'-51" W
 414.10'

11
 WIFE ANNE C
 911-214
 N 48°-04'-54" W
 379.94'

18
G. MUMAW
 1048-64
 2.580 Ac.
 391.349 Sq. Ft.
 2.571 Ac.

12
LLOYD
 1099-66
 Total Area
 Area Taken
 Area Remaining

13
 N 43°-54'-22" W
 306.82'
 Total 312.44'

17
ANNE C. MUMAW
 Deed 2853-542
 Total Area 1.293 Ac.
 Area Taken 1394.116 Sq. Ft.
 Area Remaining 1.261 Ac.

This plat was prepared under my
 supervision
C.D. Reading
 N.C. Reg. Engineer No. 3659

NOTE: Property corners shown
 circled were located by actual
 survey. Bearings are based on
Const. Plans For Sharon Ln.
Widening And Map Book 4-133

Approved by _____
 R/W Agent

34.78' N 43°-33'-33" W 151.74' R. 2828.43'
PROVIDENCE ROAD

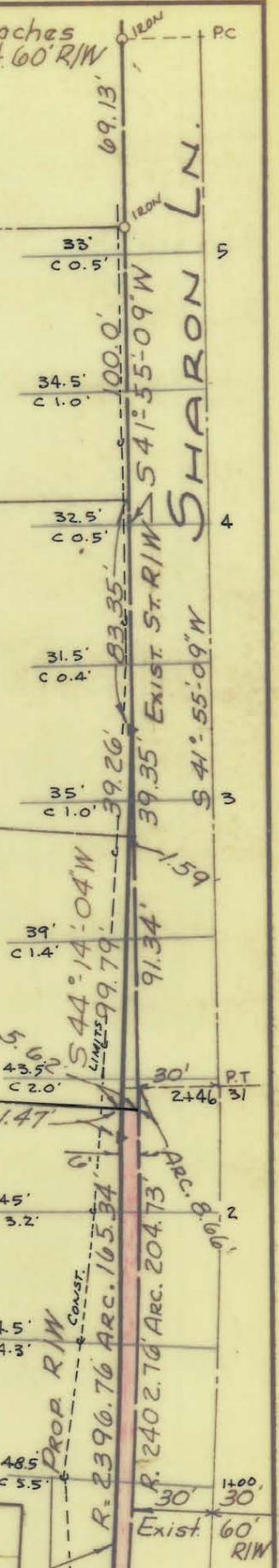

Note:
 This Map Supersedes Map
 Dated May, 1968 Titled "Additional
 St. R/W Sharon Ln. @ Providence Rd."

CITY OF CHARLOTTE NORTH CAROLINA ENGINEERING DEPARTMENT		
REVISIONS	PROPOSED R/W	JOB NO. 430
Prop. Alignment Aug. 1970	SHARON LANE	FILE NO.
DRAWN BY <u>WHITE</u>	PROPERTY OF	SHEET 3
CHECKED BY <u>JTY</u>	ANNE C. MUMAW	OF 13
CITY ENGINEER	DATE <u>AUG. 1970</u> SCALE 1" = 60'	