

NOTE: property corners shown circled were located by actual survey. Bearings are based on M.B. 2095 PG. 483

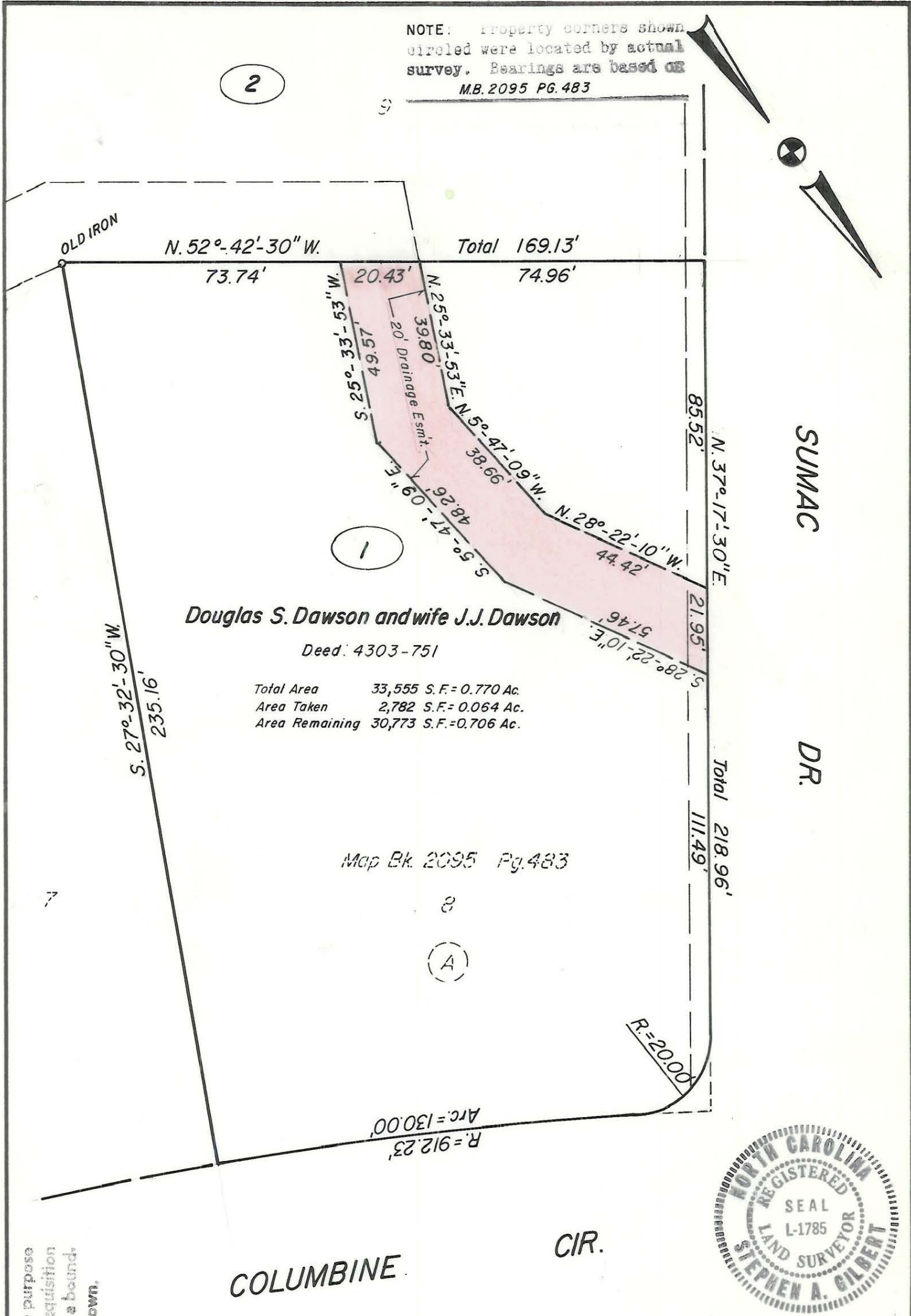

Douglas S. Dawson and wife J.J. Dawson

Deed: 4303-751

Total Area 33,555 S.F. = 0.770 Ac.  
 Area Taken 2,782 S.F. = 0.064 Ac.  
 Area Remaining 30,773 S.F. = 0.706 Ac.

Map Bk. 2095 Pg. 483



This map was prepared for the purpose of right of way or easement acquisition only, and is not intended to be a boundary survey of the property shown.

This plot was prepared under my supervision Stephen A. Gilbert  
 N. C. Reg. Surveyor No. L-1785

CITY OF CHARLOTTE NORTH CAROLINA DEPARTMENT OF PUBLIC WORKS ENGINEERING DIVISION		
REVISIONS	PROPOSED PERMANENT DRAINAGE ESM'T. <b>OLD SAYBROOK CT.</b>	JOB NO. 512-80- 299 FILE NO.
DRAWN BY <u>MS</u> CHECKED BY <u>RW</u> CITY ENGINEER	PROPERTY OF <b>DOUGLAS S. DAWSON</b> and wife <b>J. J. DAWSON</b>	SHEET <b>1</b> OF <b>3</b>
DATE <u>SEPT. 19, 1980</u> SCALE 1" = 30'		