

LEGEND
 --- PERMANENT UTILITY EASEMENT
 --- PROPERTY LINES NOT SURVEYED
 EIR - EXISTING IRON ROD

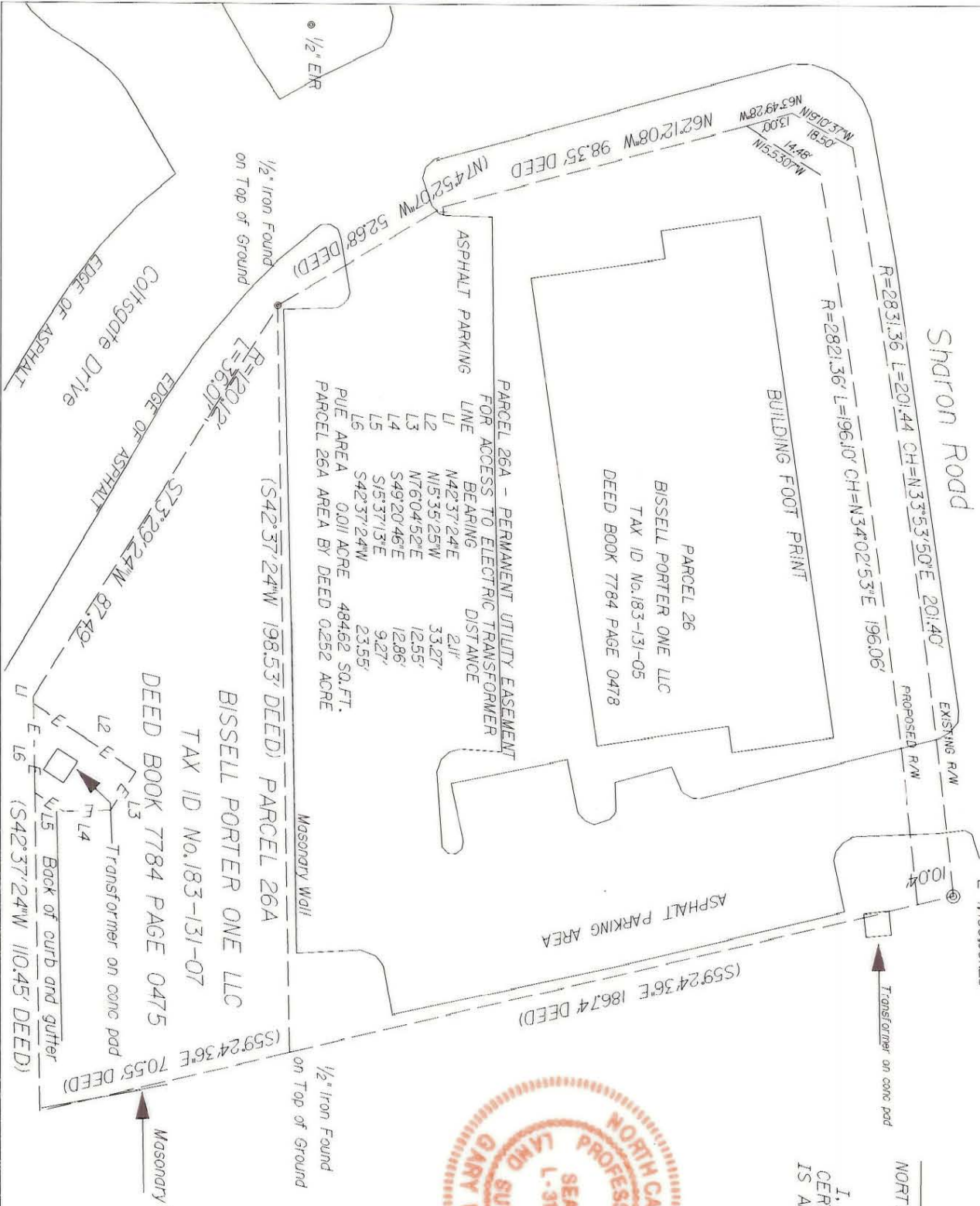

I GARY EATON, CERTIFY THAT THIS PLAT WAS DRAWN UNDER MY SUPERVISION FROM FIELD SURVEYS PERFORMED APRIL 3, 2001. THIS PLAT WAS PREPARED FOR THE SOLE PURPOSE OF DEFINING A PERMANENT UTILITY EASEMENT AND IS NOT INTENDED TO BE A BOUNDARY SURVEY OF THE PROPERTIES SHOWN.

Gary Eaton DATE: *7-03-01*
 NORTH CAROLINA PROFESSIONAL LAND SURVEYOR, L-3192

STATE OF NC, MECKLENBURG COUNTY
 REVIEW OFFICER OF MECKLENBURG COUNTY
 I, _____ CERTIFY THAT THE MAP OR PLAT TO WHICH THIS CERTIFICATION IS AFFIXED MEETS ALL STATUTORY REQUIREMENTS FOR RECORDING.

REVIEW OFFICER _____ DATE _____

ACQUISITION BY CITY

RECORDED IN DEED BOOK
12735-810

10/4/2001



AERO-DYNAMICS, CORP.

4801 E. Independence Blvd., Suite 210
 Charlotte, N.C. 28212 704-535-0212

SHARON/FAIRVIEW ROAD
 WIDENING, PHASE III & IV

PLAT
 1071

RIGHT OF WAY PLAT OF PROPERTY OF:
 BISSELL PORTER ONE LLC

TAX ID No. 183-131-07
 CITY PROJECT NO. 4512-96-011
 CHARLOTTE TOWNSHIP
 MECKLENBURG COUNTY, NORTH CAROLINA

PROJECT NO. 12699
 DRAWN BY:
 CHECKED BY:

DATE: June 21, 2001 SCALE: 1" = 40'

183-131-07