

THIS PLAT WAS PREPARED
 UNDER MY SUPERVISION

Paul F. Akers 09/25/00

PAUL F. AKERS,
 PLS No. L-4144

DATE

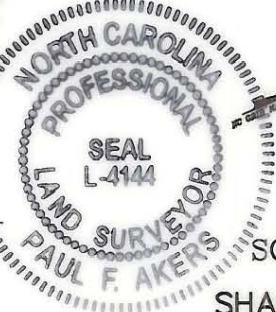

SCALE 1:400
 SHARON ROAD

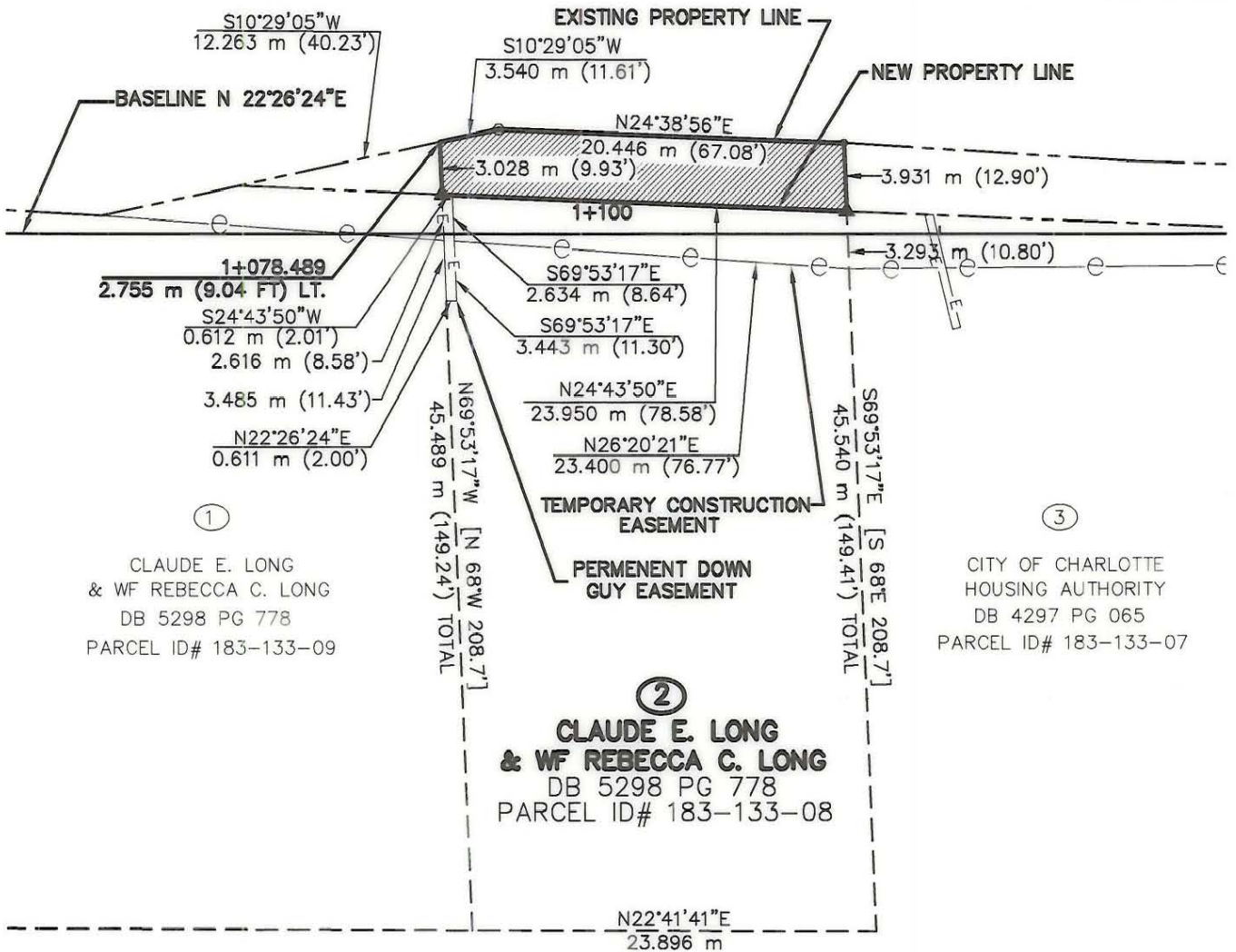
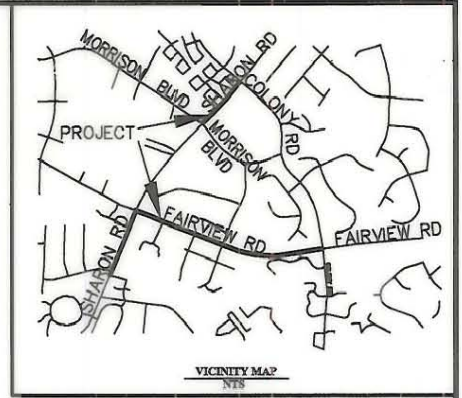

①
 CLAUDE E. LONG
 & WF REBECCA C. LONG
 DB 5298 PG 778
 PARCEL ID# 183-133-09

②
 CLAUDE E. LONG
 & WF REBECCA C. LONG
 DB 5298 PG 778
 PARCEL ID# 183-133-08

③
 CITY OF CHARLOTTE
 HOUSING AUTHORITY
 DB 4297 PG 065
 PARCEL ID# 183-133-07

LEGEND:

- ▲ CAPPED IRON ROD SET
- IRON ROD SET
- R/W MONUMENT FOUND
- ⊙ PK FOUND
- ⊙ PROPERTY CORNER FOUND
- IRF IRON ROD FOUND
- E—E—E— PERMANENT DRAINAGE EASEMENT
- e—e—e— TEMPORARY CONSTRUCTION EASEMENT

NOTES:

1. THIS MAP WAS PREPARED FOR THE PURPOSE OF ACQUIRING RIGHT-OF-WAY AND/OR AN EASEMENT ONLY; IT IS NOT INTENDED TO BE A BOUNDARY SURVEY OF THE PROPERTY SHOWN.
2. PROPERTY CORNERS SHOWN AS OPEN CIRCLES WERE BY ACTUAL SURVEY. BEARINGS AND DISTANCES IN [BRACKETS] ARE BASED ON DEED INFORMATION.

TOTAL AREA	11,790.66 S.F.	1095.39 S.M.	0.271 AC.
AREA ACQUIRED	989.31 S.F.	91.91 S.M.	0.023 AC.
AREA REMAINING	10,801.35 S.F.	1003.48 S.M.	0.248 AC.
AREA OF TEMPORARY CONSTRUCTION EASEMENT	759.21 S.F.	70.53 S.M.	0.017 AC.
AREA OF PERMANENT DOWN GUY EASEMENTS	39.98 S.F.	3.71 S.M.	0.001 AC.

ACQUISITION BY CITY
RECORDED IN DEED BOOK
1226180
DATE 5/24/2001

State of North Carolina
 County of Mecklenburg

I, _____ Review Officer of Mecklenburg County, certify that the map or plat to which this certification is affixed meets all statutory requirements for recording.

Review Officer

Date

CITY PROJECT NO. 512-99-083



CHARLOTTE
 ENGINEERING DEPARTMENT

REVISIONS 1. ADDED DOWN BUY EMT. 09/25/00	SHARON/FAIRVIEW ROAD IMPROVEMENTS	JOB NO. 1225-0003
DRAWN BY PFA		FILE NO. 1225-0003
CHECKED BY PFA	PROPERTY OF CLAUDE E. LONG & WF REBECCA C. LONG	SHEET 1
SURVEY SUPVR. PFA		OF 1
DATE 03-06-00	SCALE 1:400	

183-133-08