

THIS PLAT WAS PREPARED  
UNDER MY SUPERVISION

*Paul F. Akers* 03/06/00  
PAUL F. AKERS,  
PLS No. L-4144

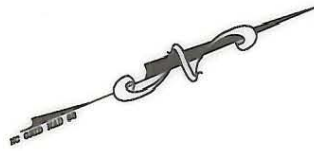

SCALE 1:400

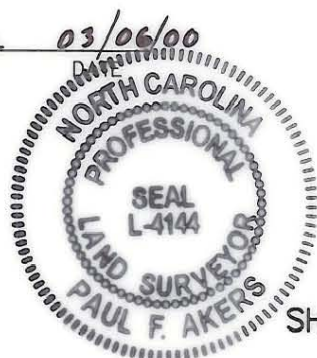
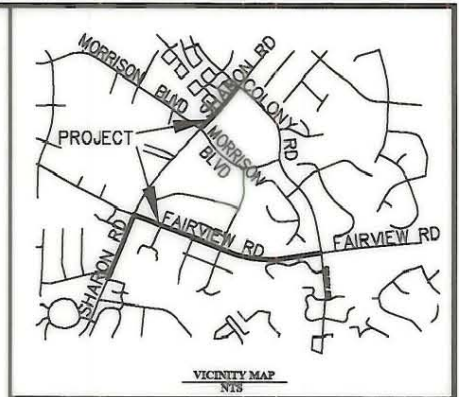

SHARON ROAD

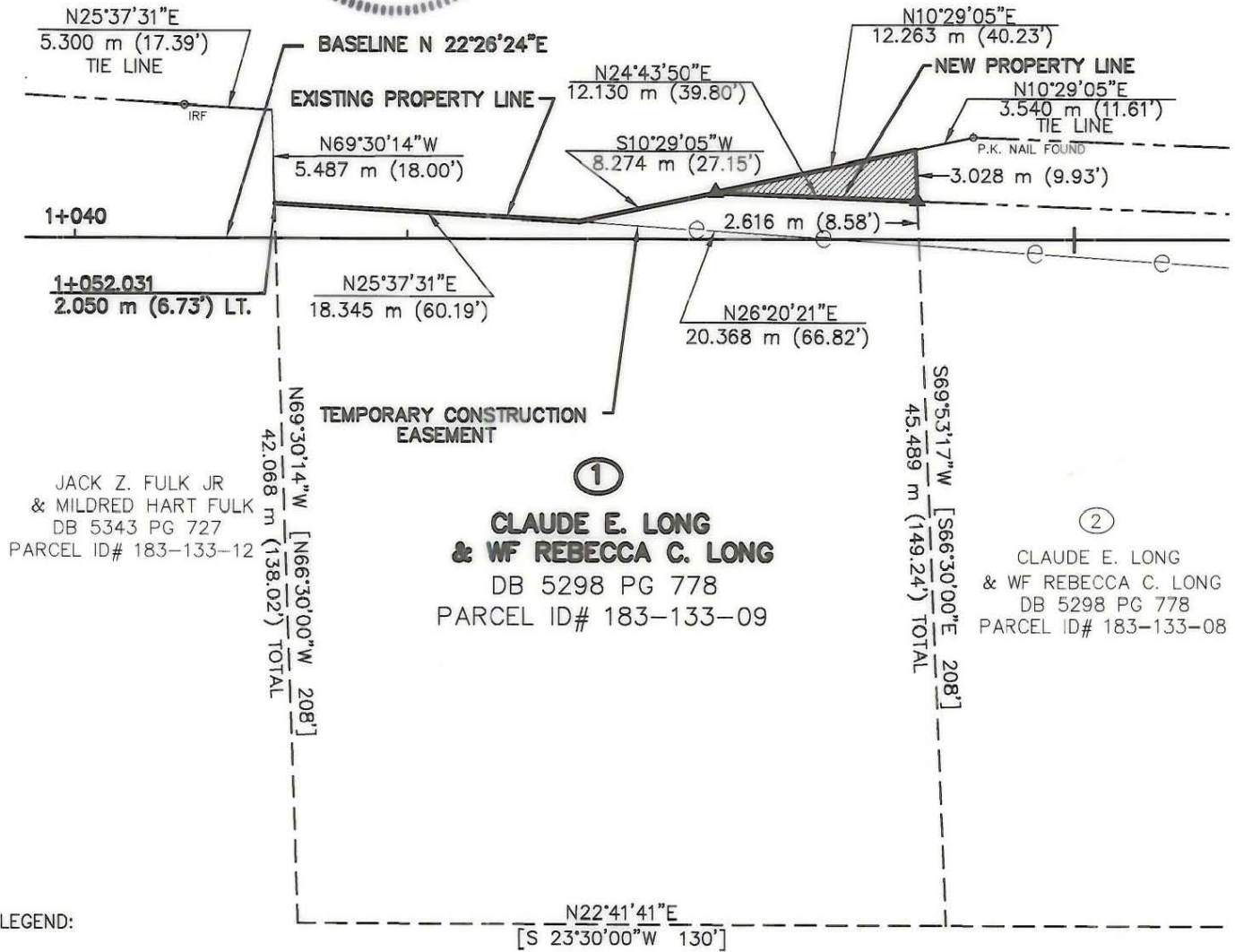

JACK Z. FULK JR  
& MILDRED HART FULK  
DB 5343 PG 727  
PARCEL ID# 183-133-12

①  
**CLAUDE E. LONG  
& WF REBECCA C. LONG**  
DB 5298 PG 778  
PARCEL ID# 183-133-09

②  
CLAUDE E. LONG  
& WF REBECCA C. LONG  
DB 5298 PG 778  
PARCEL ID# 183-133-08

LEGEND:

- ▲ CAPPED IRON ROD SET
- IRON ROD SET
- R/W MONUMENT FOUND
- ⊙ PK FOUND
- ⊙ PROPERTY CORNER FOUND
- IRF IRON ROD FOUND
- E—E—E— PERMANENT DRAINAGE EASEMENT
- e—e—e— TEMPORARY CONSTRUCTION EASEMENT

NOTES:

1. THIS MAP WAS PREPARED FOR THE PURPOSE OF ACQUIRING RIGHT-OF-WAY AND/OR AN EASEMENT ONLY; IT IS NOT INTENDED TO BE A BOUNDARY SURVEY OF THE PROPERTY SHOWN.
2. PROPERTY CORNERS SHOWN AS OPEN CIRCLES WERE BY ACTUAL SURVEY. BEARINGS AND DISTANCES IN [BRACKETS] ARE BASED ON DEED INFORMATION.

ACQUISITION BY CITY  
RECORDED IN DEED BOOK  
**12261-76**  
DATE **5/24/2001**

TOTAL AREA	17,682.77 S.F.	1642.78 S.M.	0.406 AC.
AREA ACQUIRED	197.00 S.F.	18.30 S.M.	0.005 AC.
AREA REMAINING	17,485.77 S.F.	1624.48 S.M.	0.401 AC.
AREA OF TEMPORARY CONSTRUCTION EASEMENT	418.04 S.F.	38.84 S.M.	0.010 AC.

State of North Carolina  
County of Mecklenburg

I, *David H. Allen* Review Officer of Mecklenburg County, certify that the map or plat to which this certification is affixed meets all statutory requirements for recording.

*David H. Allen* 4-25-00  
Review Officer Date

		CHARLOTTE ENGINEERING DEPARTMENT	
REVISIONS		SHARON/FAIRVIEW ROAD IMPROVEMENTS  PROPERTY OF CLAUDE E. LONG & WF REBECCA C. LONG	JOB NO. 1225-0003
			FILE NO. 1225-0003
DRAWN BY PFA			SHEET 1
CHECKED BY PFA			OF 1
SURVEY SUPVR. PFA	DATE 03-06-00	SCALE 1:400	

183-133-09