

FAIRINGTON APARTMENTS
 PARCEL I.D. # 183-151-01

(13)

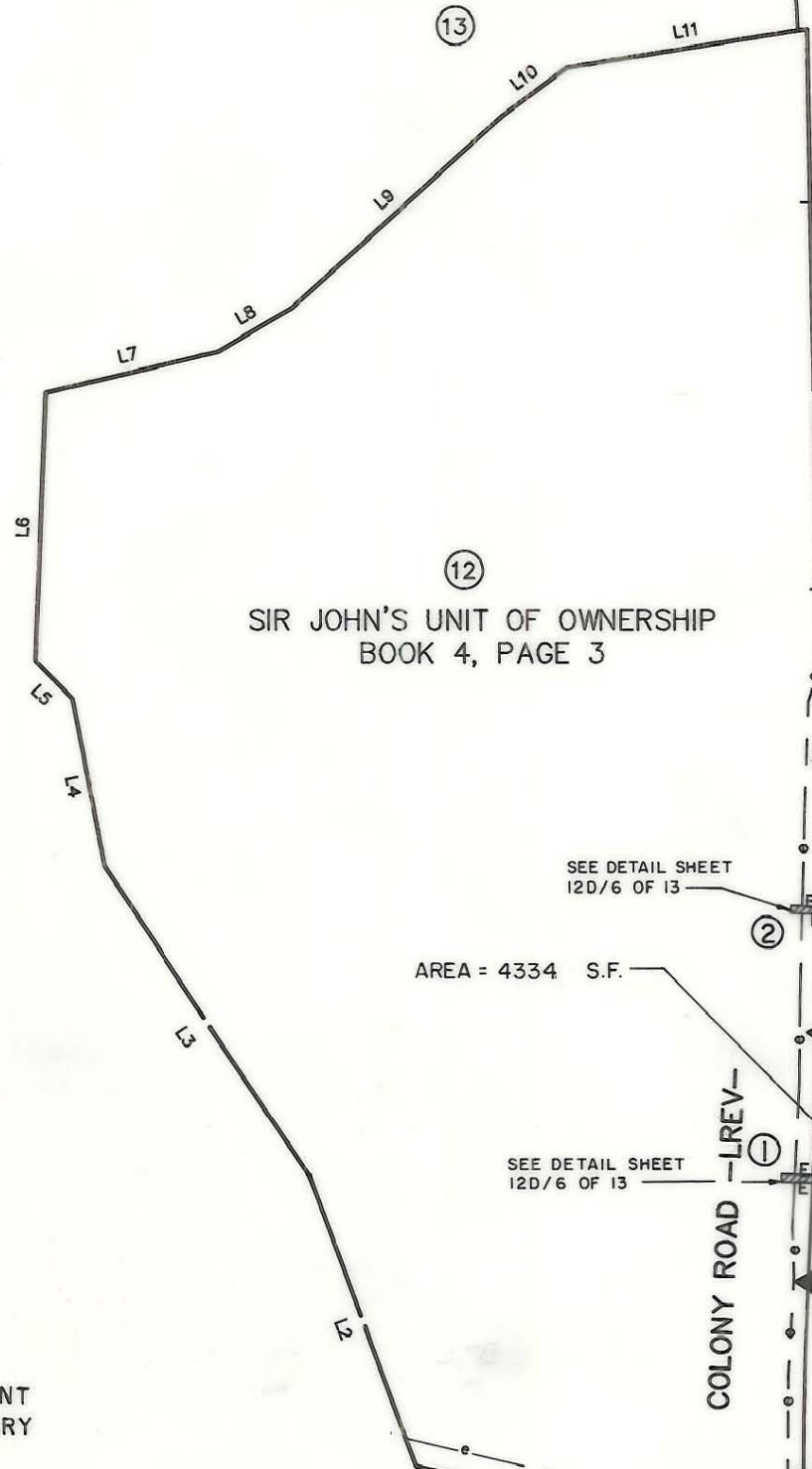

(12)
 SIR JOHN'S UNIT OF OWNERSHIP
 BOOK 4, PAGE 3

AREA = 4334 S.F.

SEE DETAIL SHEET
 12D/6 OF 13

SEE DETAIL SHEET
 12D/6 OF 13



E = PERMANENT
 e = TEMPORARY

TOTAL AREA: 5.462 AC. OR 237,945 S.F.
 AREA ACQUIRED: 4334 S.F. OR 0.10 AC.
 AREA REMAINING: 233611 S.F. OR 5.363 AC.
 PERMANENT ESMT. AREA: 136 S.F. 0.003 AC.

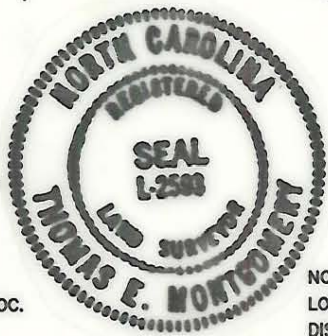

THIS MAP WAS PREPARED BY TALBERT, COX & ASSOC.
 FROM A FIELD SURVEY PERFORMED UNDER MY
 SUPERVISION.

NOTE: PROPERTY CORNERS SHOWN CIRCLED WERE
 LOCATED BY ACTUAL SURVEY. BEARINGS AND
 DISTANCES SHOWN IN PARENTHESIS ARE BASED ON
 DEED INFORMATION. BEARINGS ARE BASED ON
 N.C. COORDINATE SYSTEM.

PARCEL I.D. # 183-152-01

Thomas E. Montgomery NCRLS# L - 2593

THIS MAP WAS PREPARED FOR THE PURPOSE OF
 FEE SIMPLE, RIGHT-OF-WAY, OR EASEMENT ACQUISITION
 ONLY, AND IS NOT INTENDED TO BE A BOUNDARY
 SURVEY OF THE PROPERTY SHOWN.

		CHARLOTTE ENGINEERING DEPARTMENT
REVISIONS	COLONY ROAD	JOB NO. 288044
		FILE NO.
1/15/90	PROPERTY OF SIR JOHN'S HILL UNIT OF OWNERSHIP	SHEET 12A/6
DRAWN BY: S.F.B. CHECKED BY:		OF 18
DATE: 7 - 25 - 89		SCALE: 1"=100'

183-150-96