

NORTH BASED ON
STATE CONSTR. PLANS
PROJECT NO. 98100305

DETAIL "B"
SCALE: 1"=20'

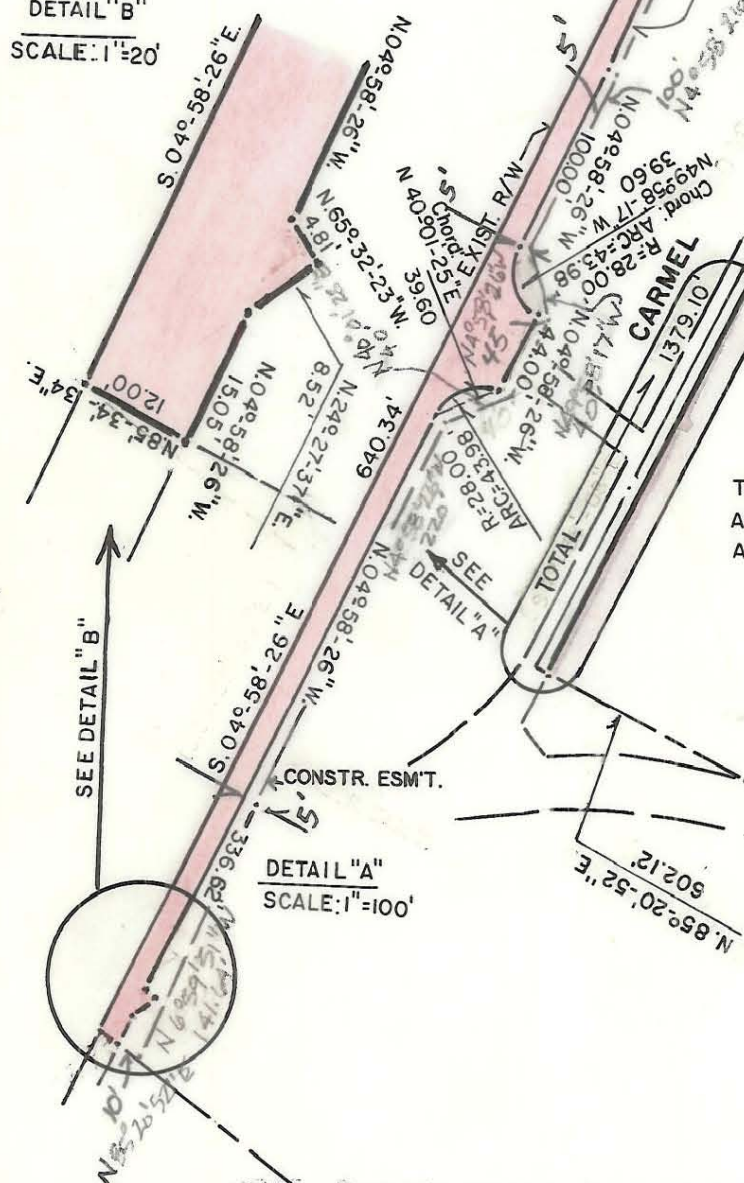

CHARLOTTE COUNTRY
DAY SCHOOL
DEED 2024 - 021

TAX CODE
183 - 191 - 01

(BY DEED)
 TOTAL AREA = 2,648,448 ± S.F. = 60.8 AC. ±
 AREA TAKEN = 10,265 S.F. = 0.236 AC.
 AREA REMAINING = 2,638,183 ± S.F. = 60.5 ± AC.

SEE DETAIL "B"

DETAIL "A"
SCALE: 1"=100'

NOTE: Property corners shown circled were located by actual survey. Bearings and distances shown in parenthesis are based on deed information.

This plat was prepared under my supervision *R. Dennis Smith*
 N. C. Reg. Surveyor No. *L-1482*

This map was prepared for the purpose of right of way or easement acquisition only, and is not intended to be a boundary survey of the property shown.

THIS PLAT DOES NOT MEET THE RECORDATION STANDARDS OF G.S.47-30



CHARLOTTE ENGINEERING DEPARTMENT		JOB NO. 512-85-
REVISIONS <i>AM/BJ ADDED BLUE LINES OF CURVE CENTER</i>	PROP. R/W TO BE ACQUIRED BY THE CITY OF CHARLOTTE	FILE NO. 121
DRAWN BY M.A.S. CHECKED BY <i>R.D.S.</i>		SHEET 1
<i>R. Dennis Smith</i> SURVEY SUPVR.	PROPERTY OF CHARLOTTE COUNTRY DAY SCHOOL	OF 14
DATE 5/17/88	SCALE 1"=200'	