

DETAIL 'A'

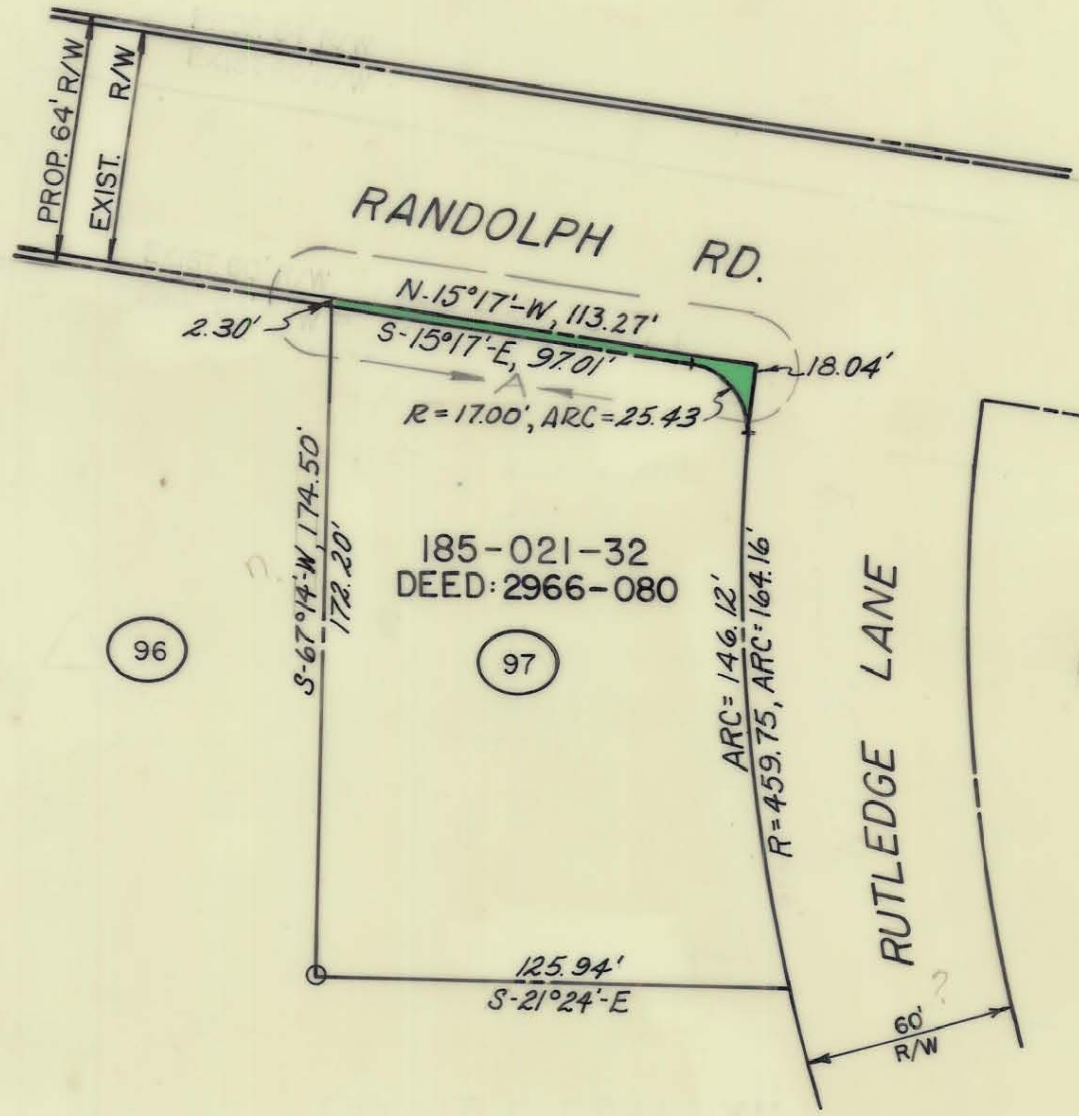

TOTAL AREA: 19,226.57 SQ. FT. = 0.441 ACRES  
 AREA TAKEN: 311.43 SQ. FT. = 0.007 ACRES  
 AREA REMAINING: 18,915.14 SQ. FT. = 0.434 ACRES

This Plat was prepared under my supervision

*Frank H. Giesen*  
 N. C. Reg. Engineer No. 4617

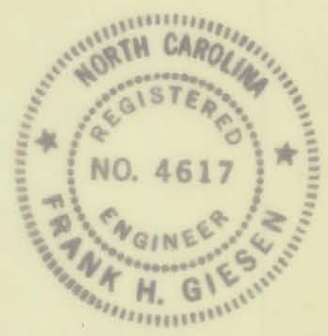

NOTE: Property corners shown circled were located by actual survey. Bearings are based on DEED: 2966-080.

CITY OF CHARLOTTE NORTH CAROLINA DEPARTMENT OF PUBLIC WORKS ENGINEERING DIVISION		
REVISIONS 1-6-75	<b>PROPOSED R/W</b> <b>RANDOLPH ROAD</b> <b>PROJECT NO. 513-72-213</b> <b>PARCEL 97</b>	JOB NO. <b>73194</b> FILE NO. <b>RW-84</b> SHEET <b>97</b> OF <b>119</b>
DRAWN BY: C.T.A. CHECKED BY: JSS CITY ENGINEER	DATE: 2-6-74 SCALE: 1"=50'	

185-021-32 for