

Prop. R/W

RANDOLPH

ROAD

939.22'

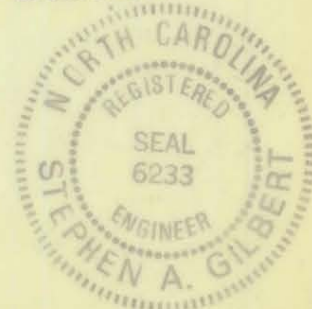
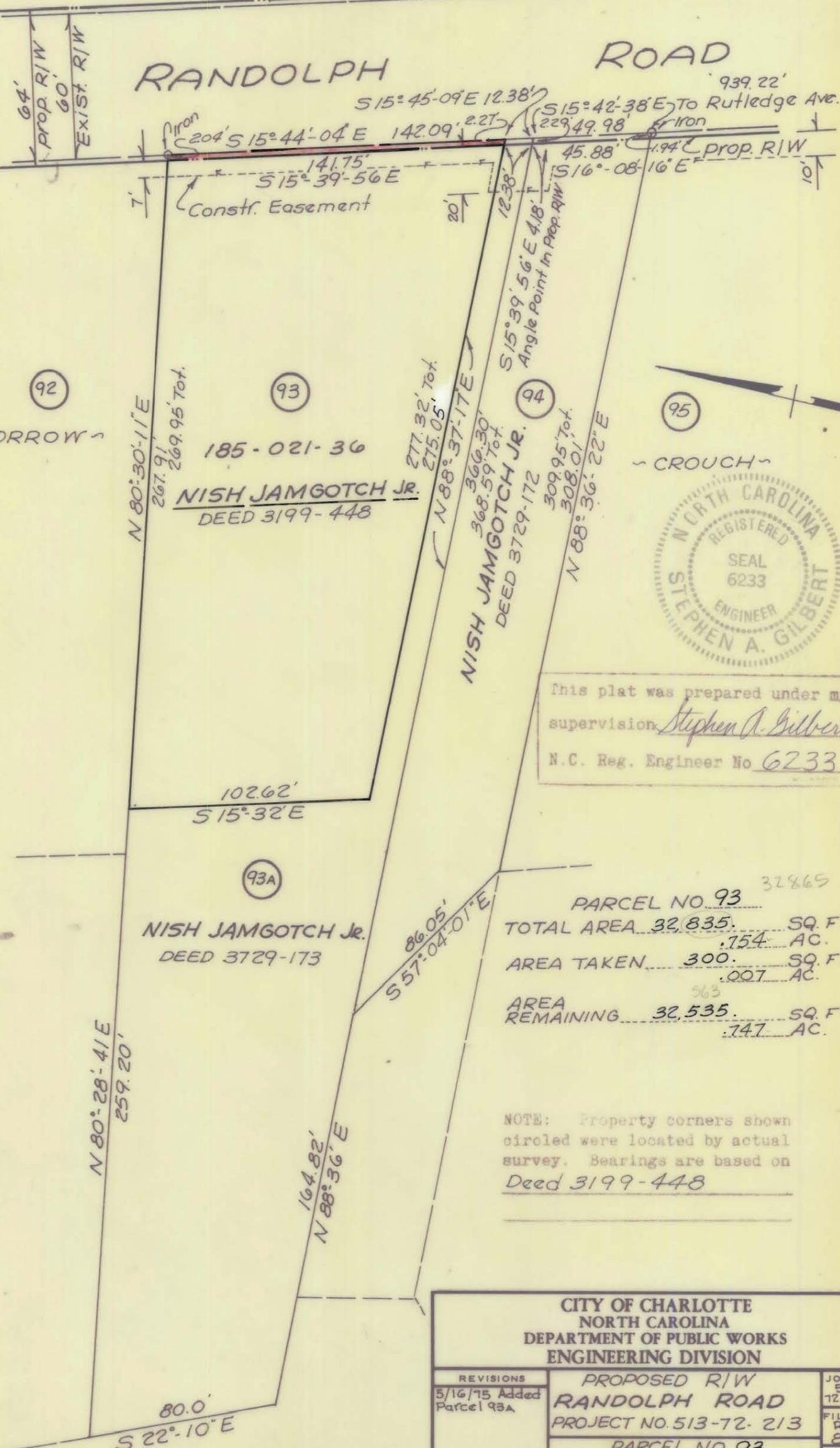

This plat was prepared under my supervision *Stephen A. Gilbert*
 N.C. Reg. Engineer No. 6233

PARCEL NO. 93	32865
TOTAL AREA	32,835 SQ. FT.
	.754 AC.
AREA TAKEN	300 SQ. FT.
	.007 AC.
AREA REMAINING	32,535 SQ. FT.
	.747 AC.

NOTE: Property corners shown circled were located by actual survey. Bearings are based on Deed 3199-448

CITY OF CHARLOTTE NORTH CAROLINA DEPARTMENT OF PUBLIC WORKS ENGINEERING DIVISION		
REVISIONS 5/16/75 Added Parcel 93A	PROPOSED R/W RANDOLPH ROAD PROJECT NO. 513-72-213 PARCEL NO. 93	JOB NO. 513 72-213 FILE NO. RW 84 SHEET 93 OF 119
DRAWN BY RW CHECKED BY SAG <i>[Signature]</i> CITY ENGINEER	DATE May 16, 75 SCALE 1"=50'	

185-021-36