

N. SHARON AMITY RD, (60' R/W)

$\Delta = 06^{\circ}34'55''$
 $R = 871.11 (1125.61')$
 $T = 50.09'$
 $L = 100.07 (100.00)$
 $CH = 100.01$
 $BRG = N 69^{\circ}27'37'' E$

$N 69^{\circ}44'03'' E 540.48$
 TO \odot INT. W/ RANDOLPH

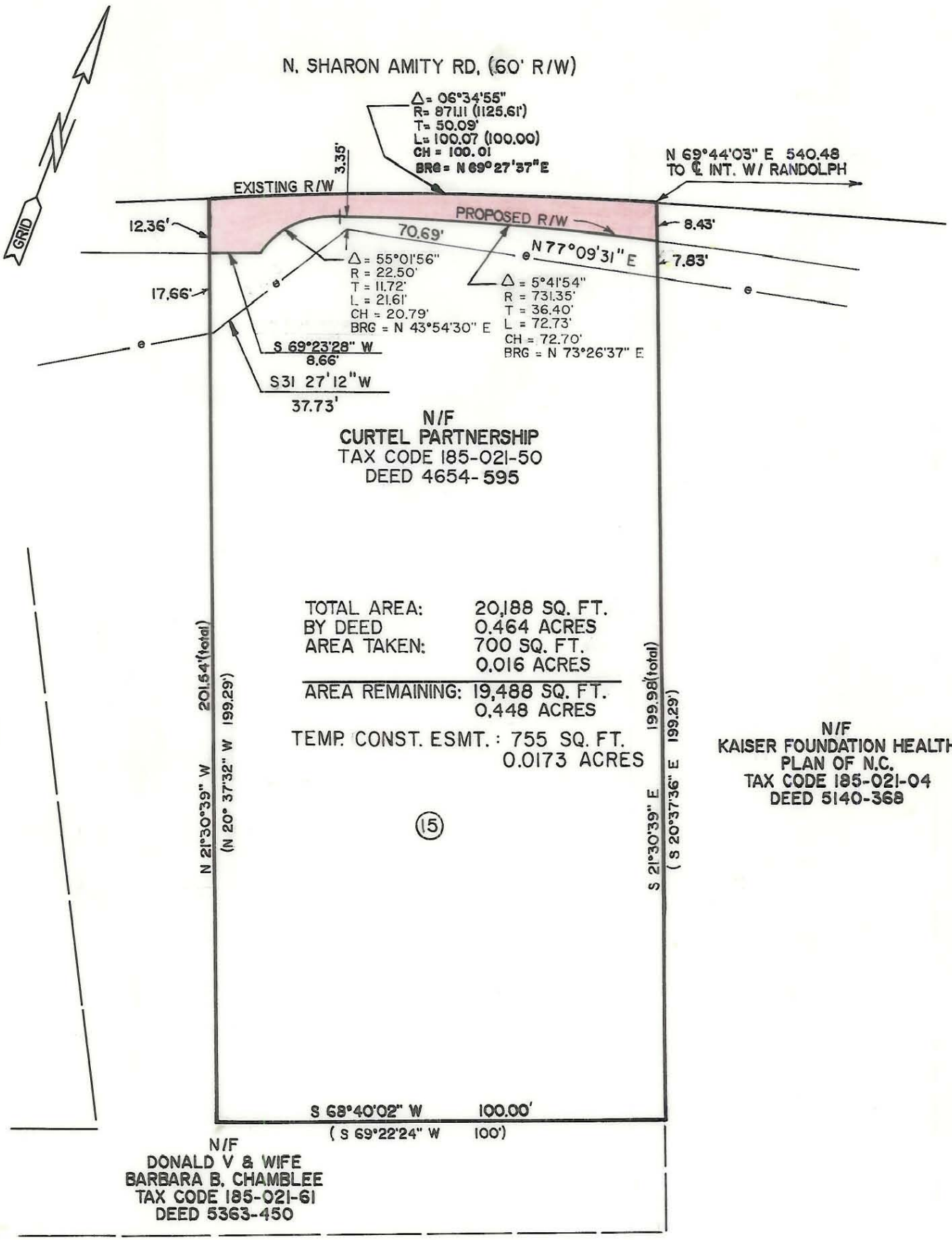

TOTAL AREA: 20,188 SQ. FT.
 BY DEED 0.464 ACRES
 AREA TAKEN: 700 SQ. FT.
 0.016 ACRES
 AREA REMAINING: 19,488 SQ. FT.
 0.448 ACRES
 TEMP. CONST. ESMT. : 755 SQ. FT.
 0.0173 ACRES

N/F
 KAISER FOUNDATION HEALTH
 PLAN OF N.C.
 TAX CODE 185-021-04
 DEED 5140-368

N/F
 DONALD V & WIFE
 BARBARA B. CHAMBLEE
 TAX CODE 185-021-61
 DEED 5363-450

PROPERTY CORNERS SHOWN CIRCLED WERE LOCATED BY ACTUAL SURVEY. BEARINGS AND DISTANCES SHOWN IN PARENTHESIS ARE BASED ON DEED INFORMATION. BEARINGS ARE BASED ON THE N.C. STATE GRID SYSTEM.

THIS MAP WAS PREPARED FOR THE PURPOSE OF RIGHT-OF-WAY OR EASEMENT ACQUISITION ONLY, AND IS NOT INTENDED TO BE A BOUNDARY SURVEY OF THE PROPERTY SHOWN.

THIS PLAT WAS PREPARED UNDER MY SUPERVISION

K.C. Sigler
 K.C. SIGLER N.C. R.L.S. 3068
 NORTH CAROLINA SURVEYORS

DEED 4654-595
 TAX CODE 185-021-50

 CHARLOTTE ENGINEERING DEPARTMENT		JOB NO.
REVISIONS	PROP. R/W TO BE ACQUIRED BY THE CITY OF CHARLOTTE	52-89-023
REV. PER CITY COMMENTS 12-1-88 4-27-89 ADD LEGAL DESC. TO TEMP. CONST. ESMT. HDR, INC.		FILE NO.
DRAWN BY D.E.B.	PROPERTY OF	SHEET
CHECKED BY K.C.S.	CURTEL PARTNERSHIP	15
SURVEY SUPERVISOR	DATE 11/21/88	SCALE 1" = 30'
		OF 20

185-021-50