

DETAIL 'A'
(NOT TO SCALE)

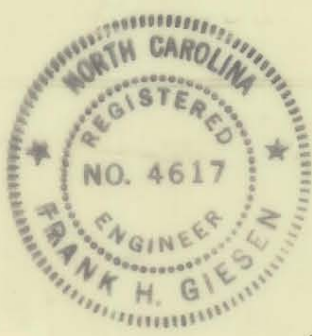
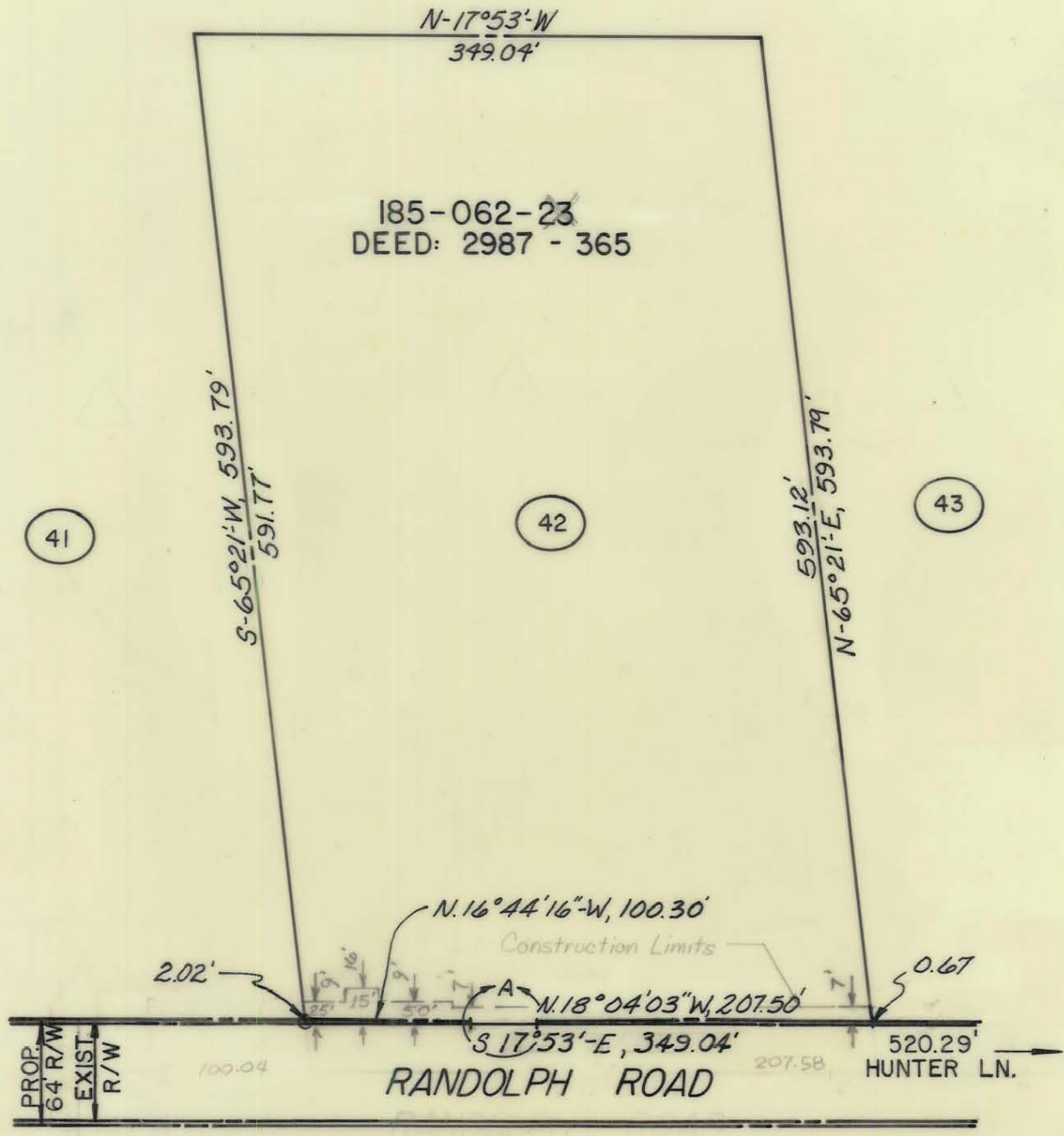

This Plat was prepared under my supervision

Frank H. Giesen
N. C. Reg. Engineer No. 4617

NOTE: Property Corners shown circled were located by actual survey. Bearings are based on DEED: 2987-365.

TOTAL AREA: 205,809.29 SQ. FT. = 4.725 ACRES
 AREA TAKEN: 169.54 SQ. FT. = 0.004 ACRES
 AREA REMAINING: 205,639.75 SQ. FT. = 4.721 ACRES

CITY OF CHARLOTTE NORTH CAROLINA DEPARTMENT OF PUBLIC WORKS ENGINEERING DIVISION		
REVISIONS 12-30-74	PROPOSED R/W RANDOLPH ROAD PROJECT NO. 513-72-213 PARCEL 42	JOB NO 73194 FILE NO RW-84 SHEET 42 OF 119
DRAWN BY C.T.A. CHECKED BY J.S.S.		
CITY ENGINEER		DATE 2-11-74 SCALE 1"=100'

185-062-22