

TOTAL AREA : 343,633.42 SQ. FT. = 7.889 ACRES  
 AREA TAKEN : 626.08 SQ. FT. = 0.014 ACRES  
 AREA REMAINING : 343,007.34 SQ. FT. = 7.875 ACRES

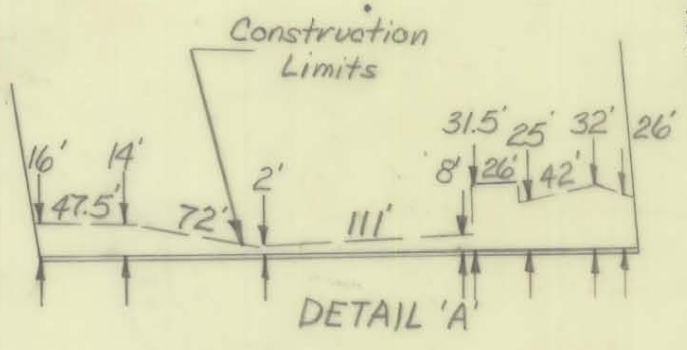

52  
 185-091-24  
 DEED:1109-761

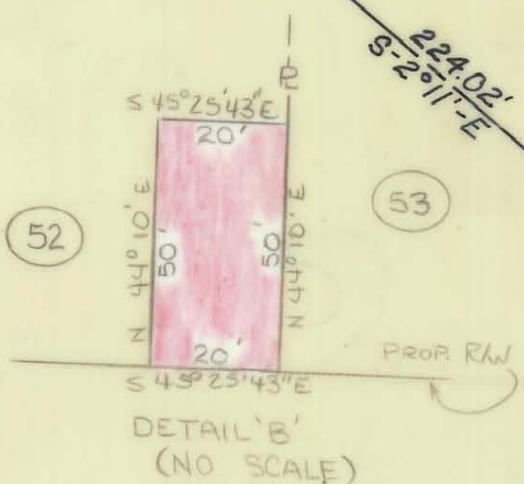
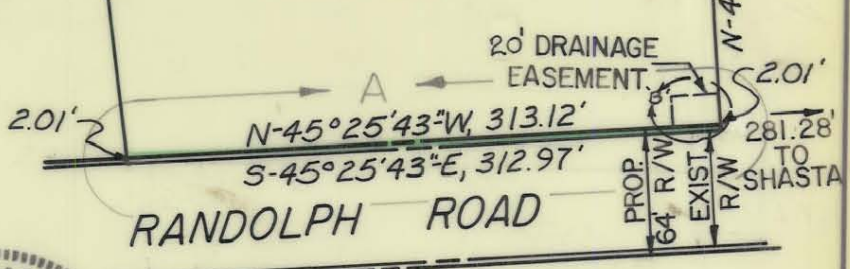

This Plat was prepared under my supervision

*Frank H. Giesen*  
 N.C. Reg. Engineer No. 4617

NOTE: Property corners shown circled were located by actual survey. Bearings are based on SURVEY

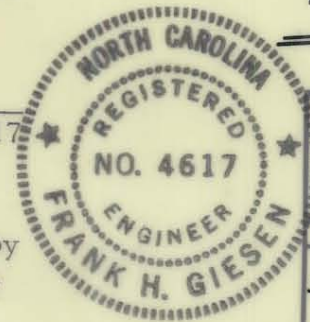

CITY OF CHARLOTTE NORTH CAROLINA DEPARTMENT OF PUBLIC WORKS ENGINEERING DIVISION		
REVISIONS 1-27-75 3-25-75 ESM T	PROPOSED RANDOLPH ROAD PROJECT NO. 513-72-213 PARCEL 52	R/W JOB NO. 73194 FILE NO. RW84 SHEET 52 OF 119
DRAWN BY C.T.A. CHECKED BY S.A.G. <i>S.A.G.</i> CITY ENGINEER	DATE 2-12-74	SCALE 1"=100'

183-091-24/...