

I, DAVID H. SNIDER, CERTIFY THAT THIS PLAT WAS PREPARED UNDER MY SUPERVISION AND THAT THE PLAT WAS PREPARED FOR THE PURPOSE OF EASEMENTS ONLY, AND IS NOT INTENDED TO BE A BOUNDARY SURVEY OF PROPERTY SHOWN.

David H. Snider 10/29/01
 DAVID H. SNIDER, NC P.L.S. L-2942 DATE

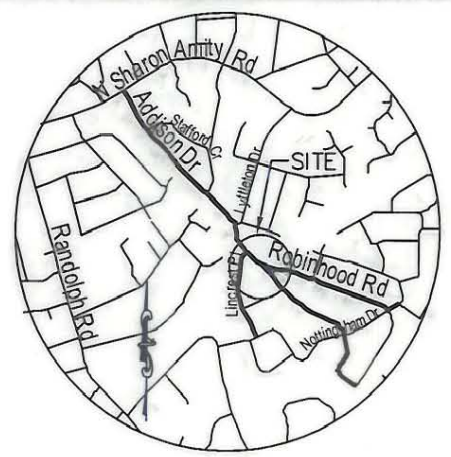

VICINITY MAP
 NTS

ROBINHOOD ROAD
 60' R/W

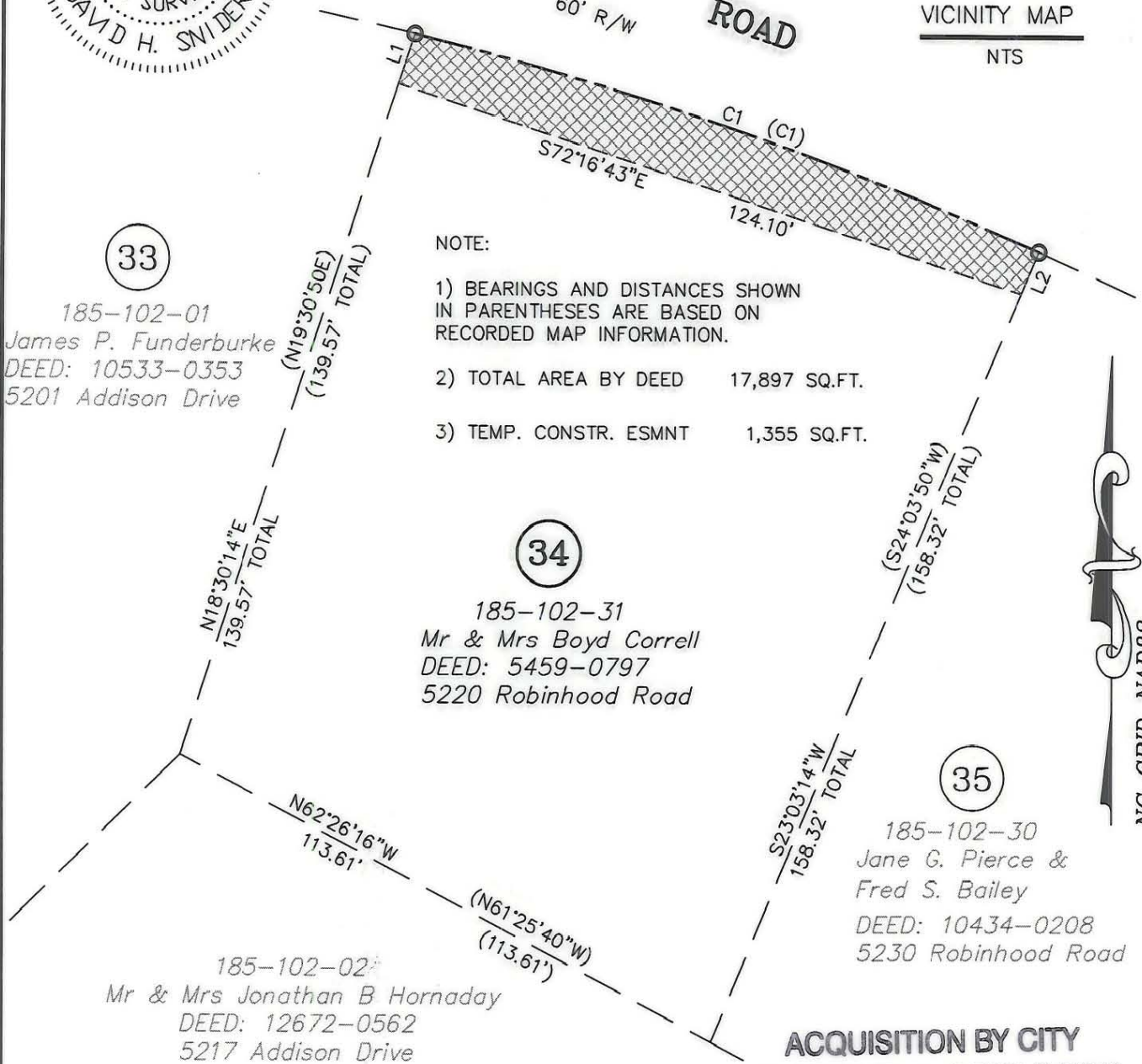

NOTE:

- 1) BEARINGS AND DISTANCES SHOWN IN PARENTHESES ARE BASED ON RECORDED MAP INFORMATION.
- 2) TOTAL AREA BY DEED 17,897 SQ.FT.
- 3) TEMP. CONSTR. ESMNT 1,355 SQ.FT.

33
 185-102-01
 James P. Funderburke
 DEED: 10533-0353
 5201 Addison Drive

34
 185-102-31
 Mr & Mrs Boyd Correll
 DEED: 5459-0797
 5220 Robinhood Road

35
 185-102-30
 Jane G. Pierce &
 Fred S. Bailey
 DEED: 10434-0208
 5230 Robinhood Road

185-102-02
 Mr & Mrs Jonathan B Hornaday
 DEED: 12672-0562
 5217 Addison Drive

**ACQUISITION BY CITY
 RECORDED IN DEED BOOK
 DB 13376-494
 DATE 3-18-02**

LINE TABLE		
LINE	LENGTH	BEARING
L1	9.73	N18°30'14"E
L2	8.43	S23°03'14"W

CURVE TABLE				
CURVE	LENGTH	RADIUS	CHORD BEARING	CHORD LENGTH
C1	124.91	714.36	N71°39'48"W	124.75
(C1)	125.00	714.36	N70°38'32"W	124.84

LEGEND:

- IRON PIN FOUND. ○
- LINE SURVEYED — — — — —
- LINE NOT SURVEYED - - - - -
- TEMP. CONSTR. ESMNT. [Hatched Box]

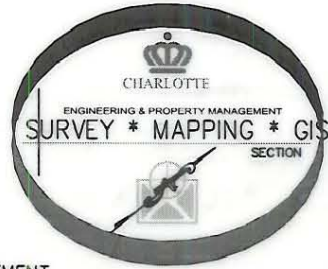

PREPARED BY:
 CITY OF CHARLOTTE
 ENGINEERING & PROPERTY MANAGEMENT
 600 EAST FOURTH STREET
 CHARLOTTE, NC 28208
 704-336-2291

CHARLOTTE ENGINEERING & PROPERTY MANAGEMENT		
REVISIONS	ROBINHOOD ROAD SIDEWALK PROJECT CITY OF CHARLOTTE: OWNER	JOB NO. 512-00-149
SCALE 1"=30'	EASEMENT AQUISITION PROPERTY OF: MR & MRS BOYD A CORRELL CHARLOTTE, MECKLENBURG CO., NC	FILE NO. PARCEL34
DRAWN BY DBS		SHEET 1
DATE 10/29/2001	CHECKED BY SURVEY SUPVR. [Signature]	OF 1

K:\AutoCad\Cadproj\En_su\Proj\00149\Parcel34.dwg, 10/29/2001 01:47:57 PM

185-102-31