

DETAIL 'A'

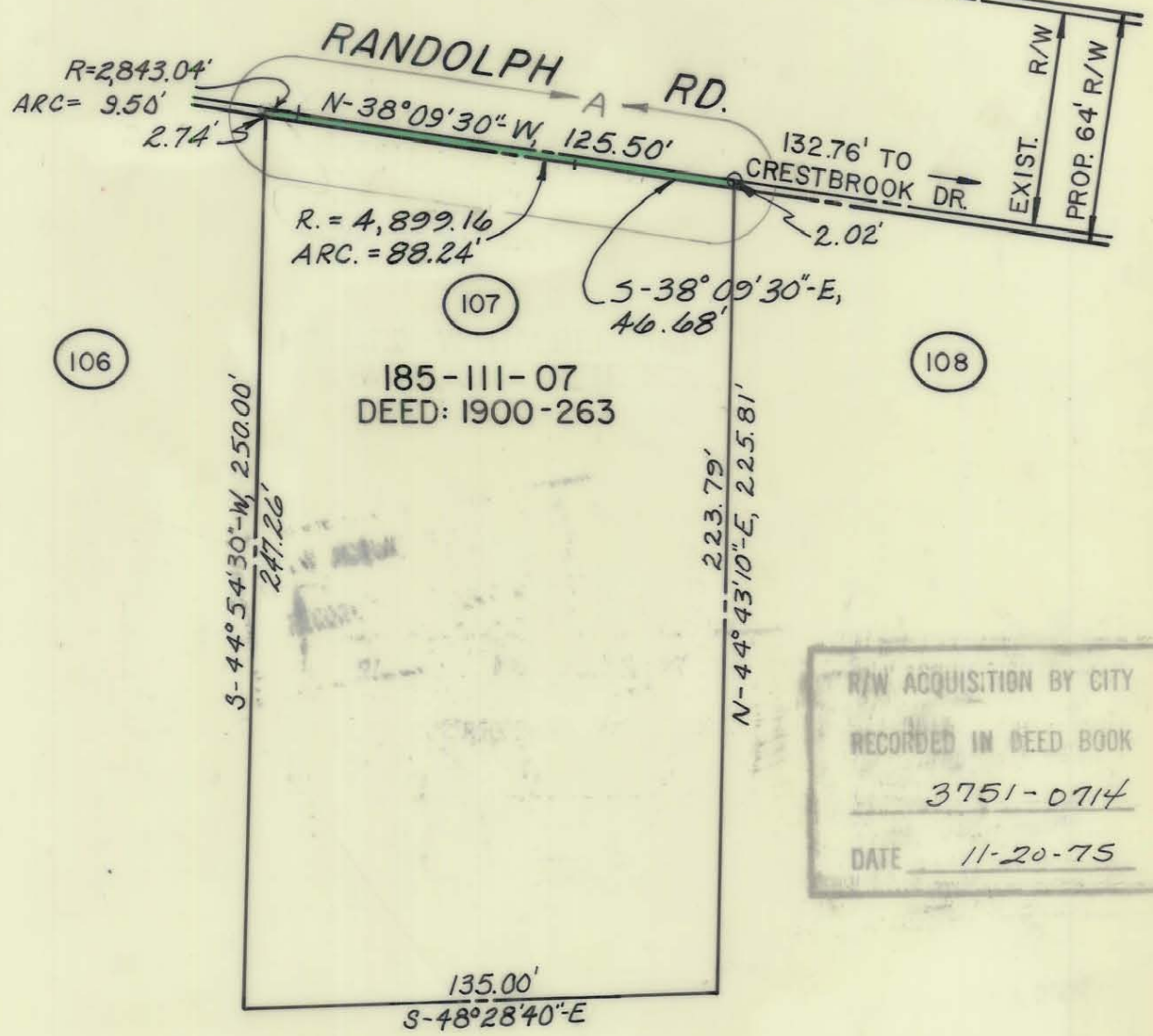

R/W ACQUISITION BY CITY  
 RECORDED IN DEED BOOK  
 3751-0714  
 DATE 11-20-75

TOTAL AREA: 31,975.93 SQ. FT. = 0.734 ACRES  
 AREA TAKEN: 293.07 SQ. FT. = 0.007 ACRES  
 AREA REMAINING: 31,682.86 SQ. FT. = 0.727 ACRES



This Plat was prepared under my supervision

Frank H. Giesen  
 N. C. Reg. Engineer No. 4617

NOTE: Property corners shown circled were located by actual survey. Bearings are based on DEED: 1900-263

185-111-07

CITY OF CHARLOTTE NORTH CAROLINA DEPARTMENT OF PUBLIC WORKS ENGINEERING DIVISION		
REVISIONS 12-17-74	PROPOSED R/W RANDOLPH ROAD PROJECT NO. 513-72-213 PARCEL 107	JOB NO. 73194 FILE NO. RW-84 SHEET 107 OF 119
DRAWN BY: C.T.A.	CITY ENGINEER	DATE 2-13-74 SCALE 1"=50'
CHECKED BY: JSS		