

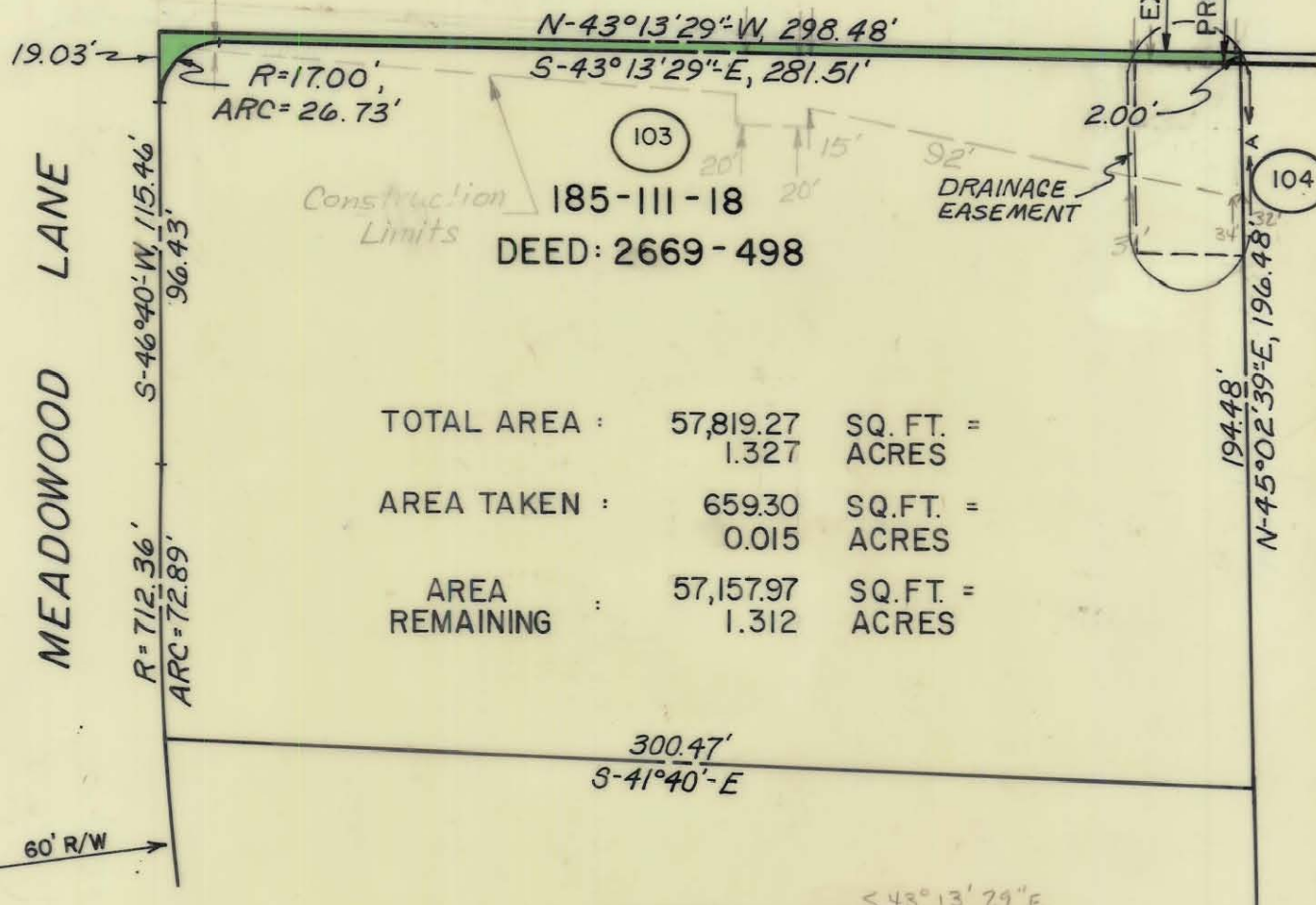

RANDOLPH ROAD



TOTAL AREA : 57,819.27 SQ. FT. = 1.327 ACRES
 AREA TAKEN : 659.30 SQ. FT. = 0.015 ACRES
 AREA REMAINING : 57,157.97 SQ. FT. = 1.312 ACRES

300.47'
S-41°40'-E

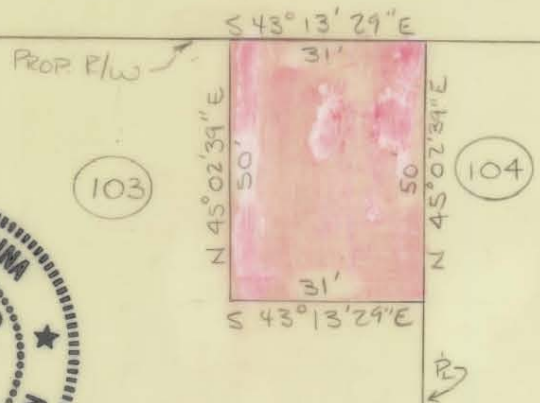

This Plat was prepared under my supervision

Frank H. Giesen
N. C. Reg. Engineer No. 4617

NOTE: Property corners shown circled were located by actual survey. Bearings are based on DEED: 2669-498

185-111-18

CITY OF CHARLOTTE NORTH CAROLINA DEPARTMENT OF PUBLIC WORKS ENGINEERING DIVISION		
REVISIONS 1-15-75 3-25-75 ESMT.	PROPOSED R/W RANDOLPH ROAD PROJECT NO. 513 - 72 - 213 PARCEL 103	JOB NO. 73194 FILE NO. RW-84 SHEET 103 OF 119
DRAWN BY: C.T.A. CHECKED BY: JSS CITY ENGINEER	DATE 2-13-74	SCALE 1"=50'