

# RANDOLPH ROAD

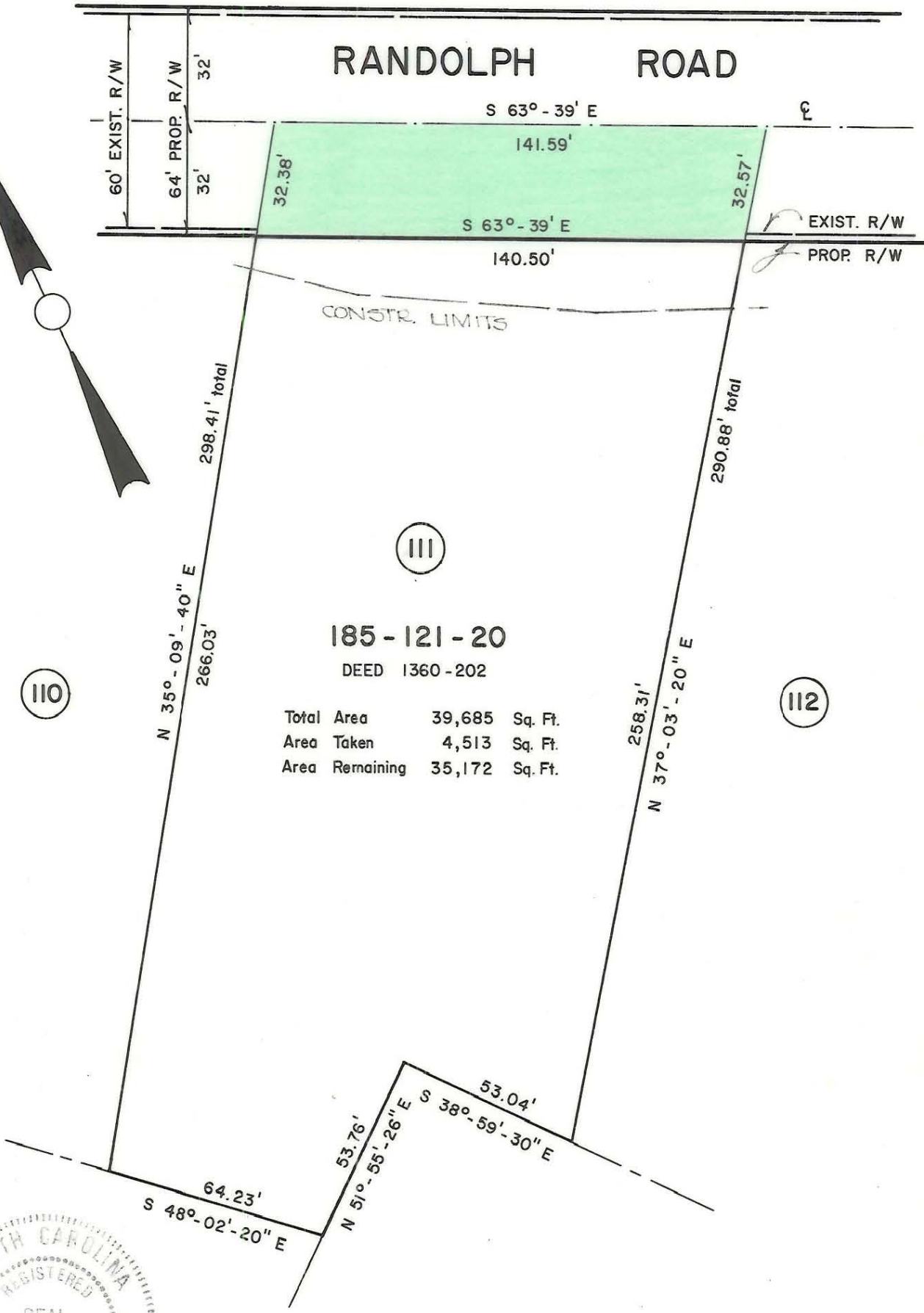
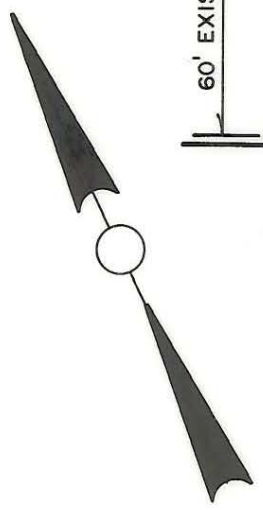

NOTE: Property corners shown circled were located by actual survey. Bearings are based on DEED 2998-588, DEED 3513-482

This plat was prepared under my supervision *Stephen A. Gilbert*  
N.C. Reg. Engineer No. 6233

<b>CITY OF CHARLOTTE NORTH CAROLINA DEPARTMENT OF PUBLIC WORKS ENGINEERING DIVISION</b>		
REVISIONS AREA TAKEN 4/21/75 S.B.C.	PROPOSED R/W <b>RANDOLPH ROAD</b> PROJECT NO. 513-72-213	JOB NO. 73194 FILE NO. RW-84 SHEET III OF 119
DRAWN BY SBC CHECKED BY RW CITY ENGINEER	PARCEL NO. III	
DATE 4-21-75		SCALE 1" = 40'