

66-2

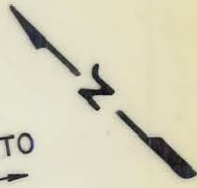
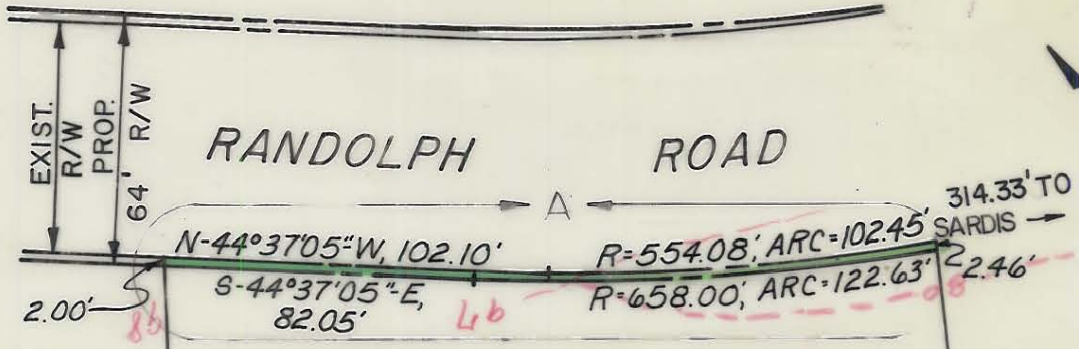

114

115

116

185-121-10
DEED: 1781-056

R/W ACQUISITION BY CITY
 RECORDED IN DEED BOOK
3779-0375
 DATE 11-20-75



This Plat was prepared under my supervision

Frank H. Giesen
 N. C. Reg. Engineer No. 4617

NOTE: Property corners shown circled were located by actual survey.
 Bearings are based on SURVEY

TOTAL AREA : 78,807.87 SQ. FT. = 1.809 ACRES
 AREA TAKEN : 413.99 SQ. FT. = 0.010 ACRES
 AREA REMAINING : 78,393.88 SQ. FT. = 1.799 ACRES

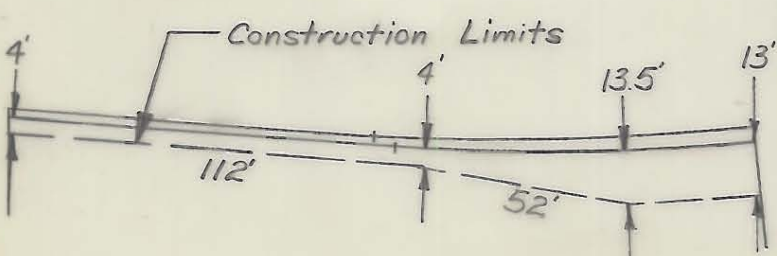

DETAIL 'A' 185-121-14

CITY OF CHARLOTTE NORTH CAROLINA DEPARTMENT OF PUBLIC WORKS ENGINEERING DIVISION		
REVISIONS 1-7-75	PROPOSED R/W RANDOLPH ROAD PROJECT NO. 513-72-213 PARCEL 115	JOB NO. 73194 FILE NO. RW84 SHEET 115 OF 119
DRAWN BY: C.T.A. CHECKED BY: SAJ CITY ENGINEER	DATE 11-1-74	SCALE 1"=50'