

CONSTRUCTION EASEMENT - PARCEL 2

From	To	Distance	Bearing
1	2	18.63'	N 84°-32'-54"E
2	3	25.02'	N 55°-45'-27"E
3	4	50.01'	N 54°-36'-45"E
4	5	50.04'	N 55°-45'-26"E
5	6	49.64'	N 53°-21'-14"E
6	7	6.10'	S 39°-16'-52"E
7	8	21.93'	S 53°-28'-00"W
8	9	168.30'	S 55°-02'-37"W
9	1	15.00'	N 39°-16'-52"W

AREA WITHIN EASEMENT 1151 Sq. Ft.

~ MARSH ~

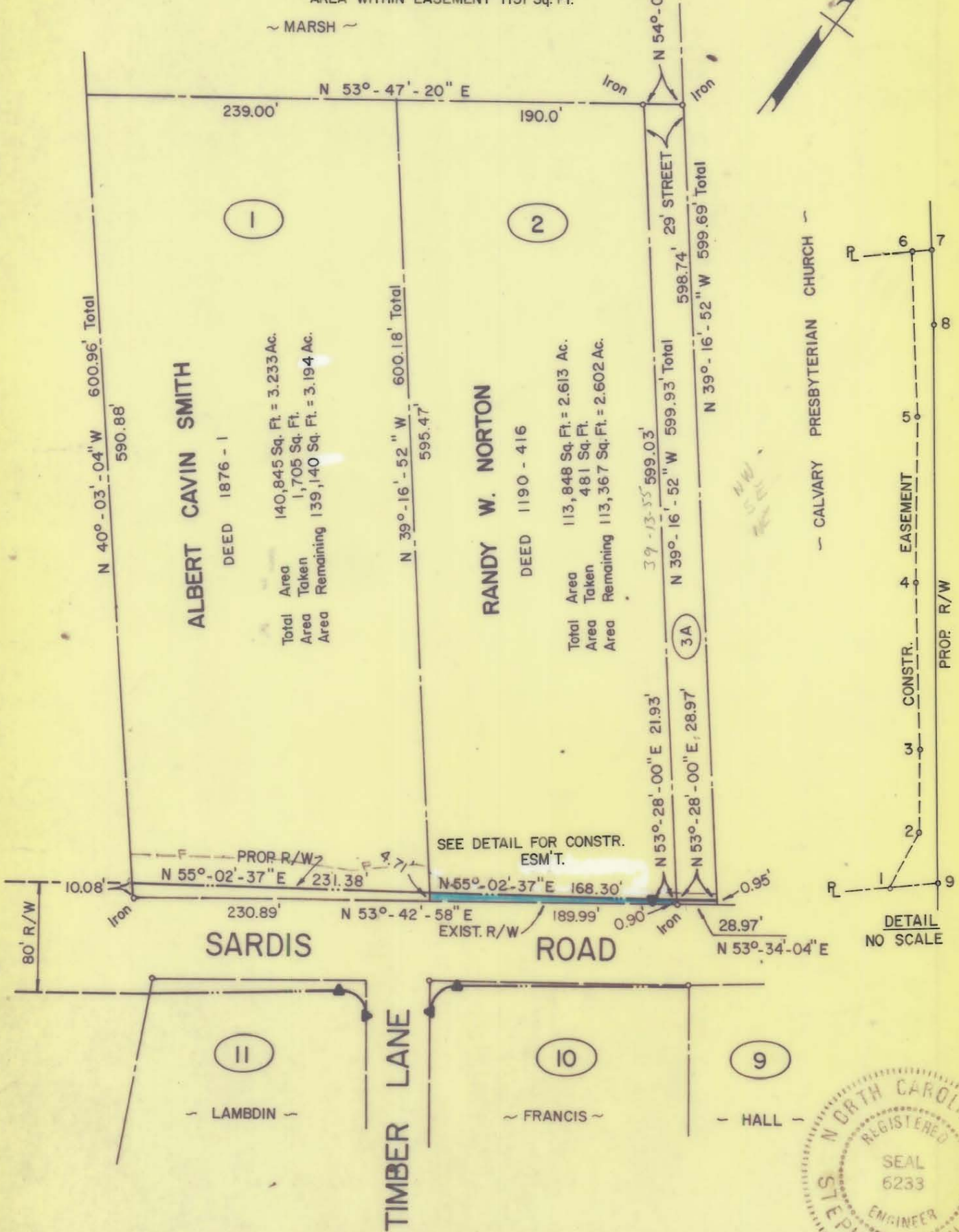

NOTE: Property corners shown circled were located by actual survey. Bearings are based on CONSTRUCTION PLANS - FAIRVIEW ROAD EXTENSION - N.C. PROJECT NO. 9.8100305

This plat was prepared under my supervision *Stephen A. Gilbert*  
N.C. Reg. Engineer No. 6233



CITY OF CHARLOTTE  
NORTH CAROLINA  
DEPARTMENT OF PUBLIC WORKS  
ENGINEERING DIVISION

REVISIONS	PROPOSED R/W	JOB NO.
S/E PROPERTY IRON PARCEL 2 9/9/76 RW METES & BOUNDS CONSTR. ESM'T. 4-23-76 RW	<b>SARDIS ROAD</b>	
DRAWN BY SC	PROJECT NO. 512-76-029	FILE NO. RW-117
CHECKED BY RU	PROPERTY OF	SHEET 2
CITY ENGINEER	<b>RANDY W. NORTON</b>	OF 11
	DATE MAY, 1976	SCALE 1" = 100'