

This map was prepared for the purpose of right of way or easement acquisition only, and is not intended to be a boundary survey of the property shown.

NOTE: Property corners shown circled were located by actual survey. Bearings are based on N.C. GRID

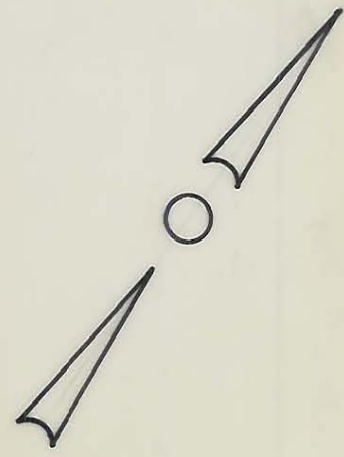

29C

CALVARY PRES. CHURCH

CALVARY PRES. CHURCH

DEED 3790 - 859
CALVARY PRESBYTERIAN CHURCH

29B

29A

29

TOTAL AREA 53,597 S.F. = 1.230 AC
 AREA TAKEN 3,119 S.F. = 0.072 AC.
 REMAINING AREA 50,478 S.F. = 1.158 AC.

Total 195.00'
N. 38°-27'-19" W.
178.43'

S. 52°-18'-44" E.
227.95'
Total 234.69'

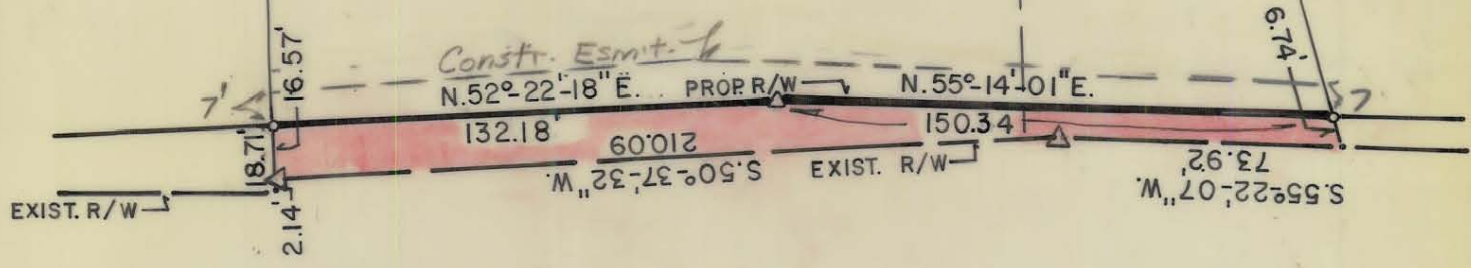

SARDIS ROAD

This plat was prepared under my supervision Stephen A. Gilbert
 N. C. Reg. Surveyor No. L-1785



CITY OF CHARLOTTE NORTH CAROLINA DEPARTMENT OF PUBLIC WORKS ENGINEERING DIVISION		
REVISIONS	PROPOSED R/W	JOB NO.
AREA TAKEN 7-8-83	SARDIS ROAD WIDENING	FILE NO.
DRAWN BY MS	PROPERTY OF	SHEET
CHECKED BY <i>MS</i>	CALVARY PRES. CHURCH	29A
CITY ENGINEER	DATE FEB. 21 1983 SCALE 1"=50'	OF
		29