

MARSH

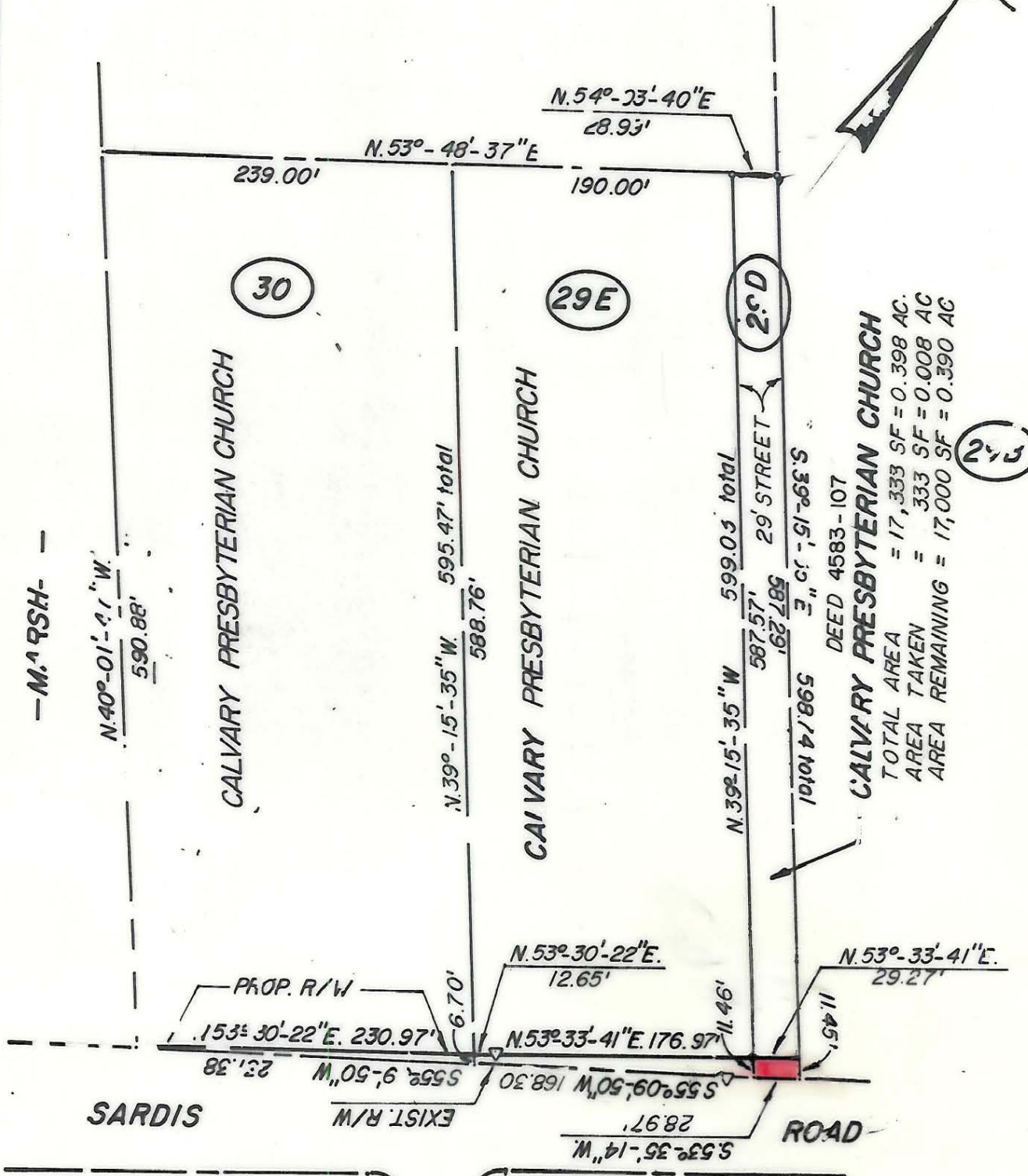
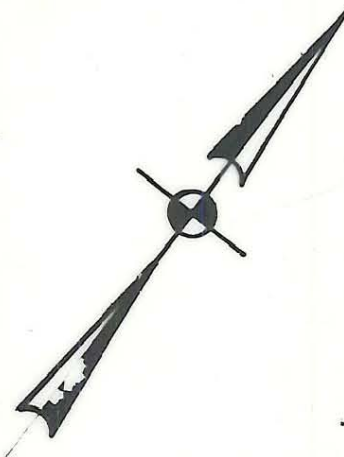

CALVARY PRESBYTERIAN CHURCH
DEED 4583-107
TOTAL AREA = 17,333 SF = 0.398 AC.
AREA TAKEN = 333 SF = 0.008 AC
AREA REMAINING = 17,000 SF = 0.390 AC

NOTE: Property corners shown circled were located by actual survey. Bearings are based on NC GRID

This map was prepared for the purpose of right of way or easement acquisition only, and is not intended to be a boundary survey of the property shown.



This plat was prepared under my supervision Stephen A. Gilbert
N. C. Reg. Surveyor No. L-1785

CITY OF CHARLOTTE NORTH CAROLINA DEPARTMENT OF PUBLIC WORKS ENGINEERING DIVISION		
REVISIONS	PROPOSED R/W	JOB NO.
DEED 8-24-83	SARDIS ROAD W. DEM. 10'	FILE NO.
	PROPERTY OF	
DRAWN BY PJM	CALVARY PRES. CHURCH	SHEET 29D
CHECKED BY		30
CITY ENGINEER	DATE JULY 8, 1983	SCALE 1"=5'

185-121-14