

— MARSH —

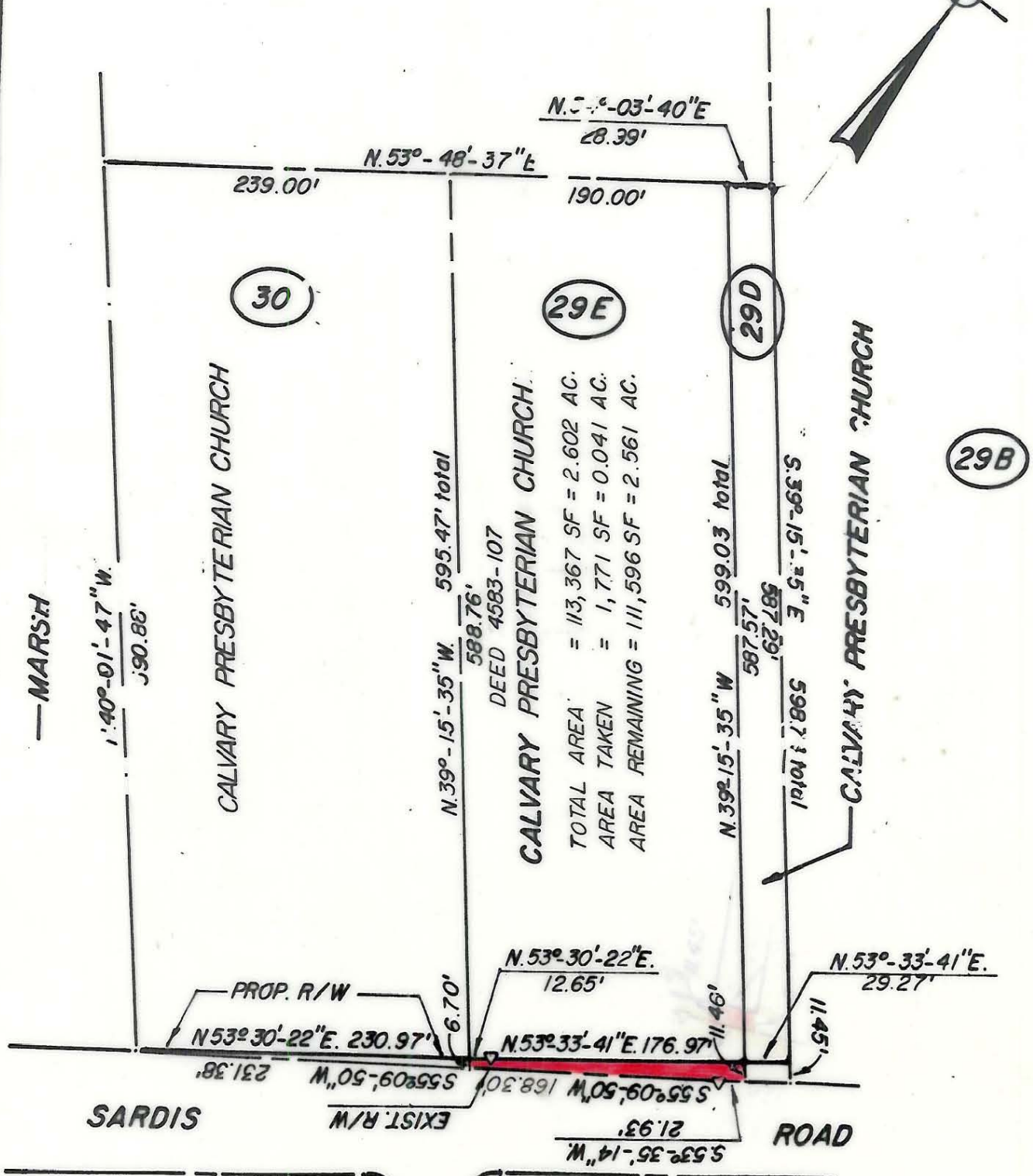

**CALVARY PRESBYTERIAN CHURCH.**  
 DEED 4583-107  
 TOTAL AREA = 113,367 SF = 2.602 AC.  
 AREA TAKEN = 1,771 SF = 0.041 AC.  
 AREA REMAINING = 111,596 SF = 2.561 AC.

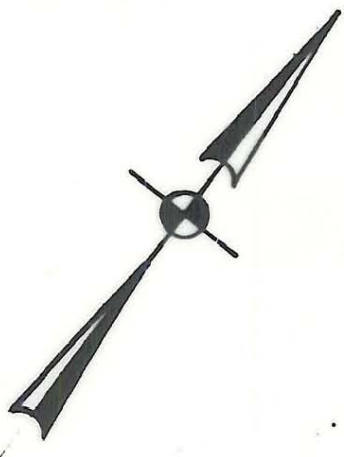

This plat was prepared under my supervision Stephen A. Gilbert  
 N. C. Reg. Surveyor No. L-1785

NOTE: Property corners shown circled were located by actual survey. Bearings are based on NC GRID

This map was prepared for the purpose of right of way or easement acquisition only, and is not intended to be a boundary survey of the property shown.

CITY OF CHARLOTTE NORTH CAROLINA DEPARTMENT OF PUBLIC WORKS ENGINEERING DIVISION		
REVISIONS	PROPOSED R/W	JOB NO.
DEED 8-24-83	<b>SARDIS ROAD WIDENING</b>	FILE NO.
DRAWN BY JIM	PROPERTY OF	SHEET
CHECKED BY	<b>CALVARY PRES. CHURCH</b>	<b>29E</b>
CITY ENGINEER	DATE JULY 8, 1983	SCALE 1"=50.0'