

(2)

HARDY OIL CO.  
D.B. 3530, PG. 274

MARSH REALTY COMPANY  
6259-541  
TAX MAP 185-121-17

### OLD SARDIS ROAD

(R.O.W. WIDTH VARIES)

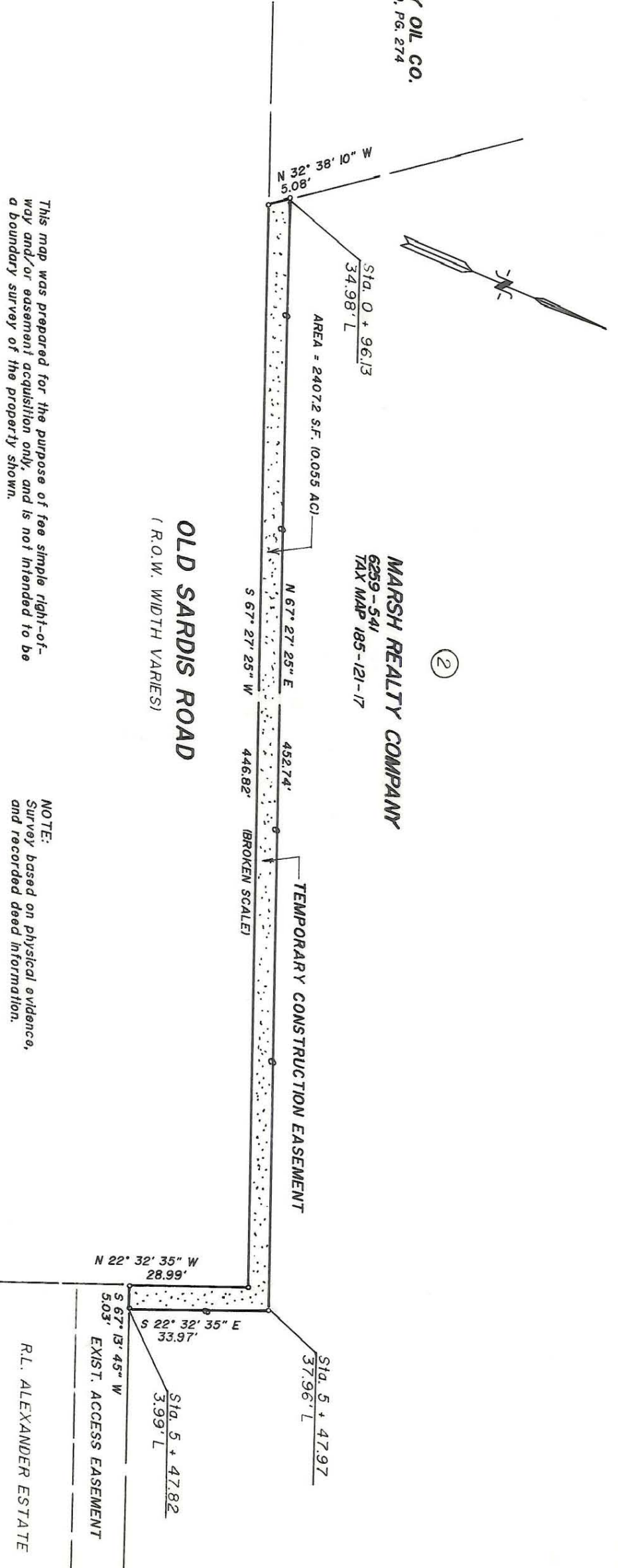

This map was prepared for the purpose of fee simple right-of-way and/or easement acquisition only, and is not intended to be a boundary survey of the property shown.

This plat was prepared under my supervision.

*Michael Samy Cloninger*  
N.C. Registered Land Surveyor No. L-3190

NOTE:  
Survey based on physical evidence, and recorded deed information.  
Bearings based on N.C. Coordinate System.  
Station and Offset based on Construction Baseline for proposed improvements.



PREPARED BY  
CLONINGER SURVEYING & MAPPING  
155 S. YORK STREET  
GASTONIA, N.C. 28052

**CHARLOTTE**  
ENGINEERING DEPARTMENT

REVISIONS		JOB NO.	
4-30-91			
5-11-91			
DRAWN BY M.L.C.		FILE NO.	
CHECKED BY <i>Mc. Cloninger</i>		MARSH REALTY COMPANY	
SURVEY SUPERVISOR		SHEET 1 OF 1	
DATE 4-26-91		SCALE 1" = 30'	

185-121-17