

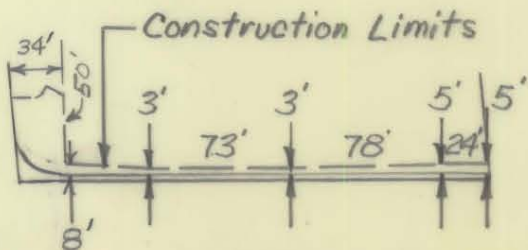

TOTAL AREA 106,757.76 SQ. FT. = 2.451 ACRES
 AREA TAKEN 309.15 SQ. FT. = 0.007 ACRES
 AREA REMAINING 106,448.61 SQ. FT. = 2.444 ACRES

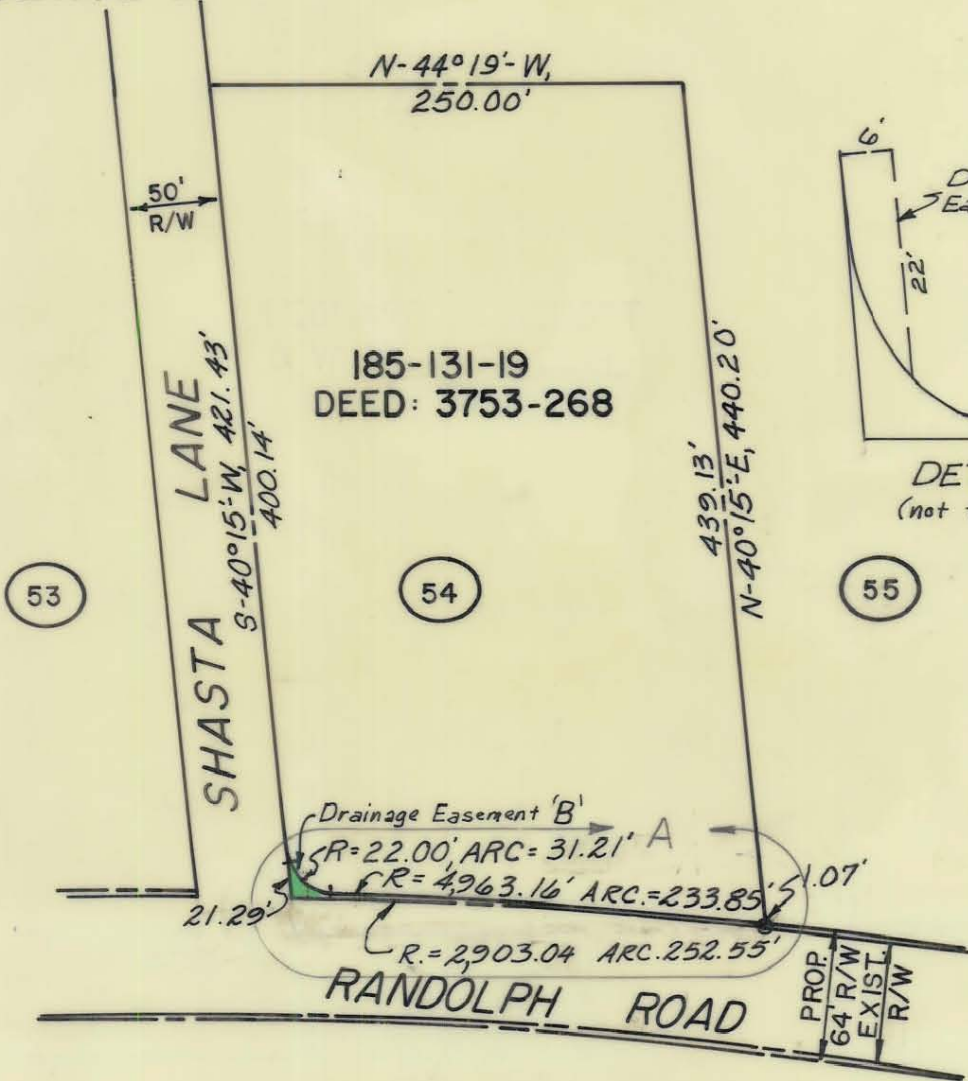

DETAIL 'A'



DETAIL 'B'
(not to scale)

This Plat was prepared under my supervision

Frank H. Lisen
N. C. Reg. Engineer No. 4617

NOTE: Property corners shown circled were located by actual survey. Bearings are based on DEED: 3498-331

CITY OF CHARLOTTE NORTH CAROLINA DEPARTMENT OF PUBLIC WORKS ENGINEERING DIVISION		
REVISIONS	PROPOSED R/W RANDOLPH ROAD PROJECT NO. 513-72-213 PARCEL 54	JOB NO. 73194 FILE NO. RW84 SHEET 54 OF 119
12-31-74 CONST. LIMITS		
4/30/75 R/W		
8/28/75 DEED R/W		
DRAWN BY: C.T.A.		
CHECKED BY: S.A.G.		
<i>C.T.A.</i> CITY ENGINEER	DATE 2-14-74	SCALE 1"=100'