

LIVINGSTON DRIVE

18

MERCHANT

N. 89°-27'-28" E.

THELMA A. BENSON
4307-338

15

This map was prepared for the purpose of right of way or easement acquisition only, and is not intended to be a boundary survey of the property shown.

Prop. R/W

Edge Pavement (Claimed R/W)

SARDIS ROAD

ROAD

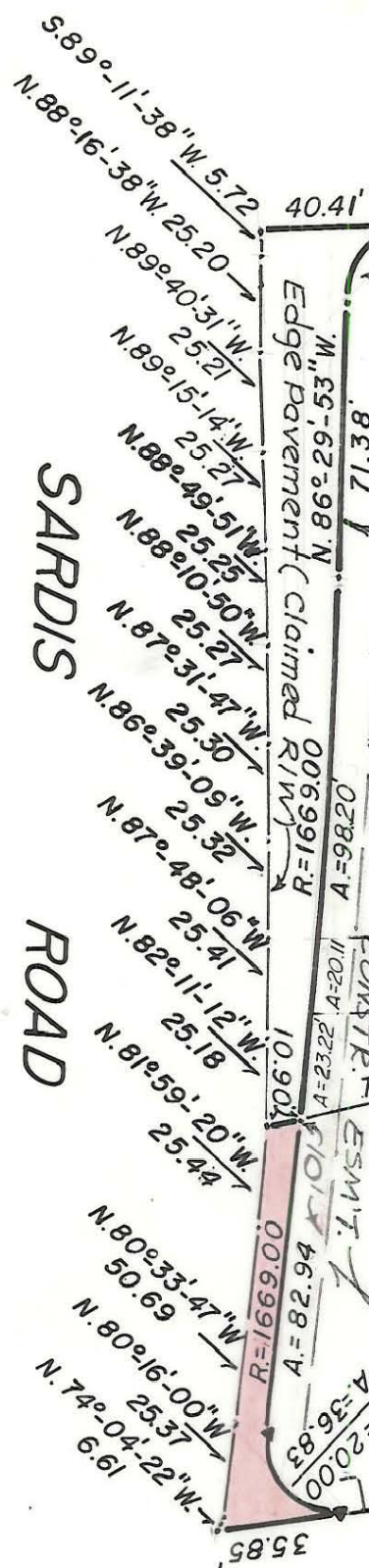

DRAINAGE

ESM'T

14

D. CLIFTON WOOD & WIFE MARGARET P.
4034-441

R/W signed 03/01/83 to City 4630-576

Total Area 21,276 S.F. = 0.488 AC.
Area Taken 1,208 S.F. = 0.028 AC.
Remaining Area 20,068 S.F. = 0.461 AC.
Area of Easement = 100.88 S.F. = 0.0022 AC.

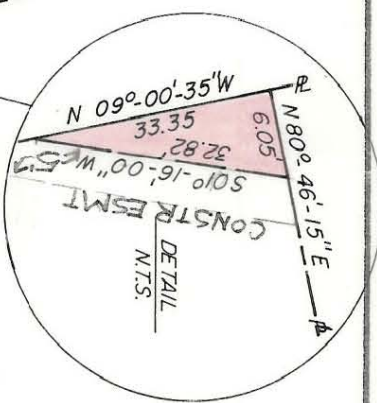

LEE

N. 80°-46'-15" E.

RENWICK ROAD

ROAD

13

HOOD

NOTE: Property corners shown circled were located by actual survey. Bearings are based on N.C. GRID

This plat was prepared under my supervision
R. Dennis Smith
N. C. Reg. Surveyor No. L-1482

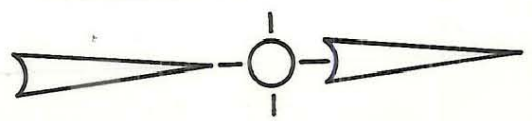

CITY OF CHARLOTTE NORTH CAROLINA DEPARTMENT OF PUBLIC WORKS ENGINEERING DIVISION		PROPOSED R/W SARDIS ROAD WIDENING	JOB NO. FILE NO.
REVISIONS B-30-82 ESM'T	DRAWN BY CHECKED BY CITY ENGINEER	PROPERTY OF D. CLIFTON WOOD	SHEET 14 OF 28
DATE 6-21-82 SCALE 1" = 50'		185-171-17	