

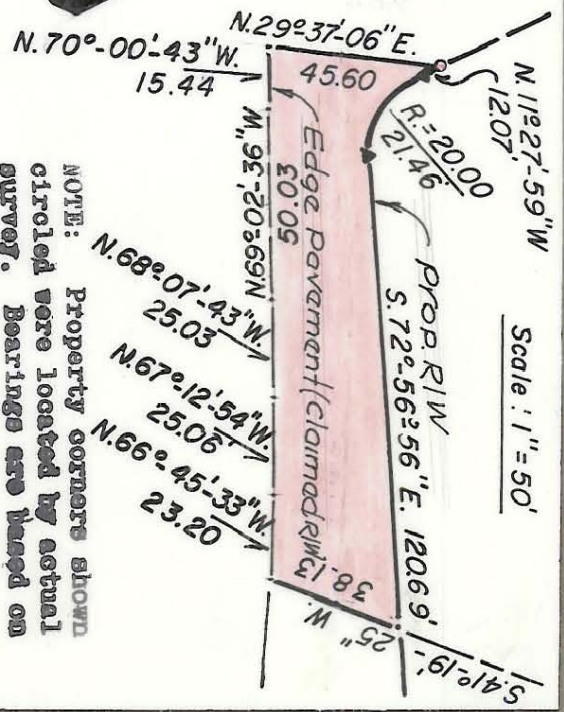

FANNIE F MILLER
 1230-564
 Total Area 156,210 S. F. = 3,586 AC.
 Area Taken 4,329 S. F. = 0.099 AC.
 Area Remaining 151,881 S. F. = 3,487 AC.
 R/W Signed 01/11/83
 To City 4601-955

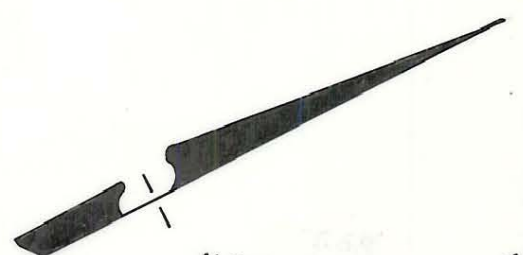
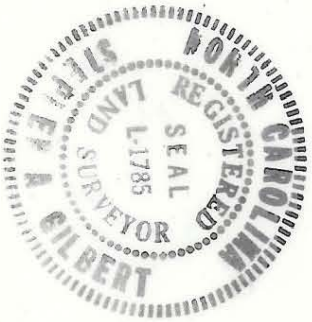

This map was prepared for the purpose of right of way or easement acquisition only, and is not intended to be a boundary survey of the property shown.

This plat was prepared under my supervision *Stephen A. Gilbert*
 N. C. Reg. Surveyor No. L-1785

CITY OF CHARLOTTE NORTH CAROLINA DEPARTMENT OF PUBLIC WORKS ENGINEERING DIVISION		JOB NO. _____
PROPOSED R/W SARDIS ROAD WIDENING	PROPERTY OF FANNY F. MILLER	SHEET 11 OF 28
REVISIONS TO EP 6/25/82	DRAWN BY/RJM CHECKED BY CITY ENGINEER	FILE NO. _____
DATE 6-19-82 SCALE 1" = 100'	DATE 6-19-82 SCALE 1" = 100'	DATE 6-19-82 SCALE 1" = 100'

145-155-100