

I, STEVEN A. AMOS, CERTIFY THAT THIS PLAT WAS PREPARED UNDER MY SUPERVISION AND THAT THE PLAT WAS PREPARED FOR THE PURPOSE OF ACQUISITION AND EASEMENTS ONLY, AND IS NOT INTENDED TO BE A BOUNDARY SURVEY OF PROPERTY SHOWN.

*Steven A. Amos* 3/2/10  
 STEVEN A AMOS, NC PLS L-4520 DATE

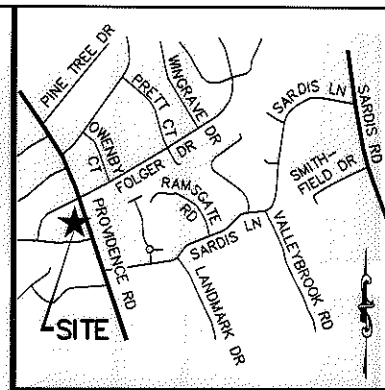
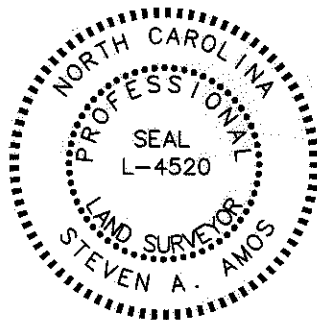

State of North Carolina  
 County of Mecklenburg

I, \_\_\_\_\_ Review Officer of Mecklenburg County, certify that the map or plat to which this certification is affixed meets all statutory requirements for recording.

Review Officer \_\_\_\_\_

Date \_\_\_\_\_

**LEGEND**

- MONUMENT FOUND AS DESCRIBED
- ▨ SIDEWALK & UTILITY EASEMENT
- ▤ TEMPORARY CONSTRUCTION EASEMENT
- SSE — SANITARY SEWER EASEMENT

VICINITY MAP (NOT TO SCALE)

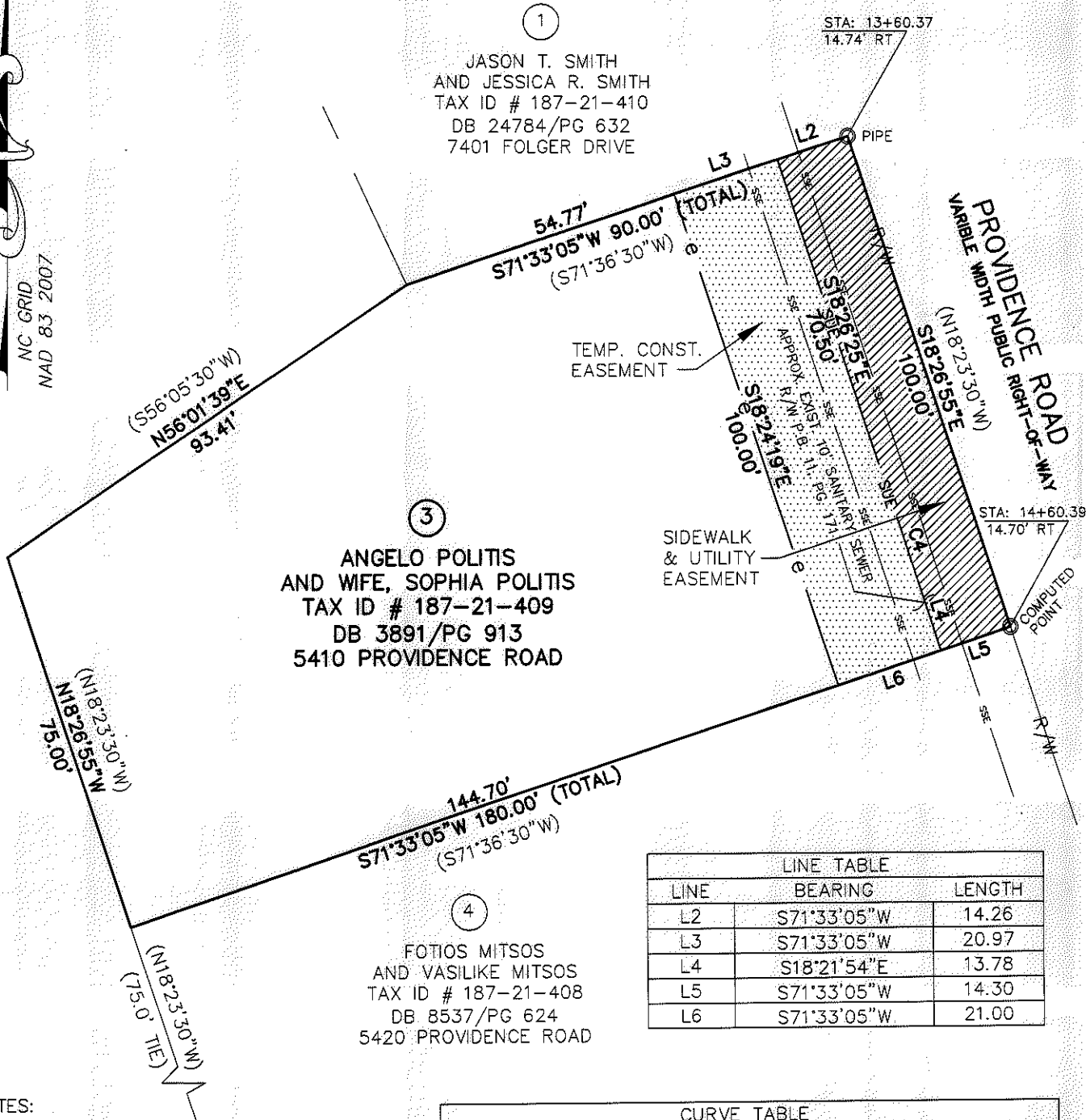

LINE	BEARING	LENGTH
L2	S71°33'05"W	14.26
L3	S71°33'05"W	20.97
L4	S18°21'54"E	13.78
L5	S71°33'05"W	14.30
L6	S71°33'05"W	21.00

CURVE	CHORD BEARING	CHORD	RADIUS	LENGTH
C4	N18°24'09"W	15.72	11971.00	15.72

**NOTES:**

- 1) BEARINGS AND DISTANCES SHOWN IN PARENTHESES ARE BASED ON RECORDED MAP INFORMATION.
- 2) TOTAL AREA: 16,875 SQ.FT.
- 3) TEMP. CONSTR. EASEMENT TOTAL: 2,101 SQ.FT.  
 IN SSE: 572 SQ.FT.
- 4) SIDEWALK & UTILITY EASEMENT TOTAL: 1,427 SQ.FT.  
 IN SSE: 428 SQ.FT.
- 5) AREA REMAINING: 16,875 SQ.FT.

PREPARED BY:  
 STEWART ENGINEERING, INC  
 200 S. COLLEGE ST. SUITE 720  
 CHARLOTTE, NC 28202  
 704-334-7925  
 FIRM# C-1051

**CHARLOTTE**  
 ENGINEERING & PROPERTY MANAGEMENT

REVISIONS 1. JRG 2-23-10 ADD EXIST. SANITARY SEWER R/W	<b>PROVIDENCE ROAD II          SIDEWALK PROJECT</b>	JOB NO. 512-09-003 FILE NO. Z08066.02
SCALE 1"=30' 	PROPERTY ACQUISITION <b>ANGELO POLITIS          AND WIFE, SOPHIA POLITIS</b> CHARLOTTE, MECKLENBURG CO., NC	SHEET 1 OF 1
DRAWN BY JRG DATE 1.5.2010	CHECKED BY SAA SURVEY SUPVR. SAA	

ACQUISITION BY DB 25916 PG 14-18