

I, STEVEN A. AMOS, CERTIFY THAT THIS PLAT WAS PREPARED UNDER MY SUPERVISION AND THAT THE PLAT WAS PREPARED FOR THE PURPOSE OF ACQUISITION AND EASEMENTS ONLY, AND IS NOT INTENDED TO BE A BOUNDARY SURVEY OF PROPERTY SHOWN.

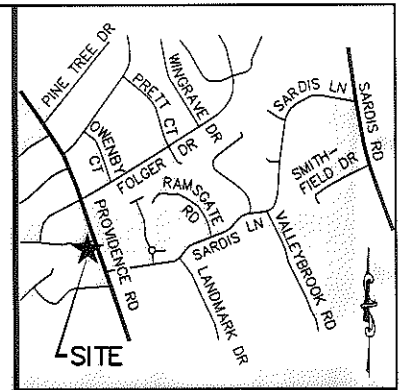
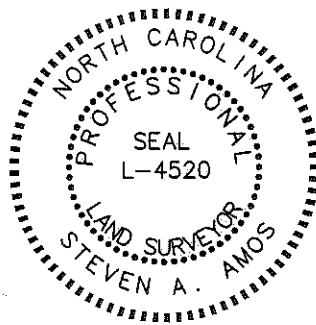

VICINITY MAP (NOT TO SCALE)

Steven A. Amos 7/23/10
 STEVEN A AMOS, NC PLS L-4520 DATE

State of North Carolina
 County of Mecklenburg

I, _____, Review Officer of Mecklenburg County, certify that the map or plat to which this certification is affixed meets all statutory requirements for recording.

Review Officer _____ Date _____

LEGEND

- MONUMENT FOUND AS DESCRIBED
- ▨ SIDEWALK & UTILITY EASEMENT
- ▤ TEMPORARY CONSTRUCTION EASEMENT
- ▥ UTILITY EASEMENT

NOTES:

- 1) BEARINGS AND DISTANCES SHOWN IN PARENTHESES ARE BASED ON RECORDED MAP INFORMATION.
- 2) TOTAL AREA: 25,826 SQ.FT.
- 3) TEMP. CONSTR. EASEMENT: 4,947 SQ.FT.
- 4) SIDEWALK & UTILITY EASEMENT: 2,818 SQ.FT.
- 5) UTILITY EASEMENT: 42 SQ.FT.
- 6) AREA REMAINING: 25,826 SQ.FT.

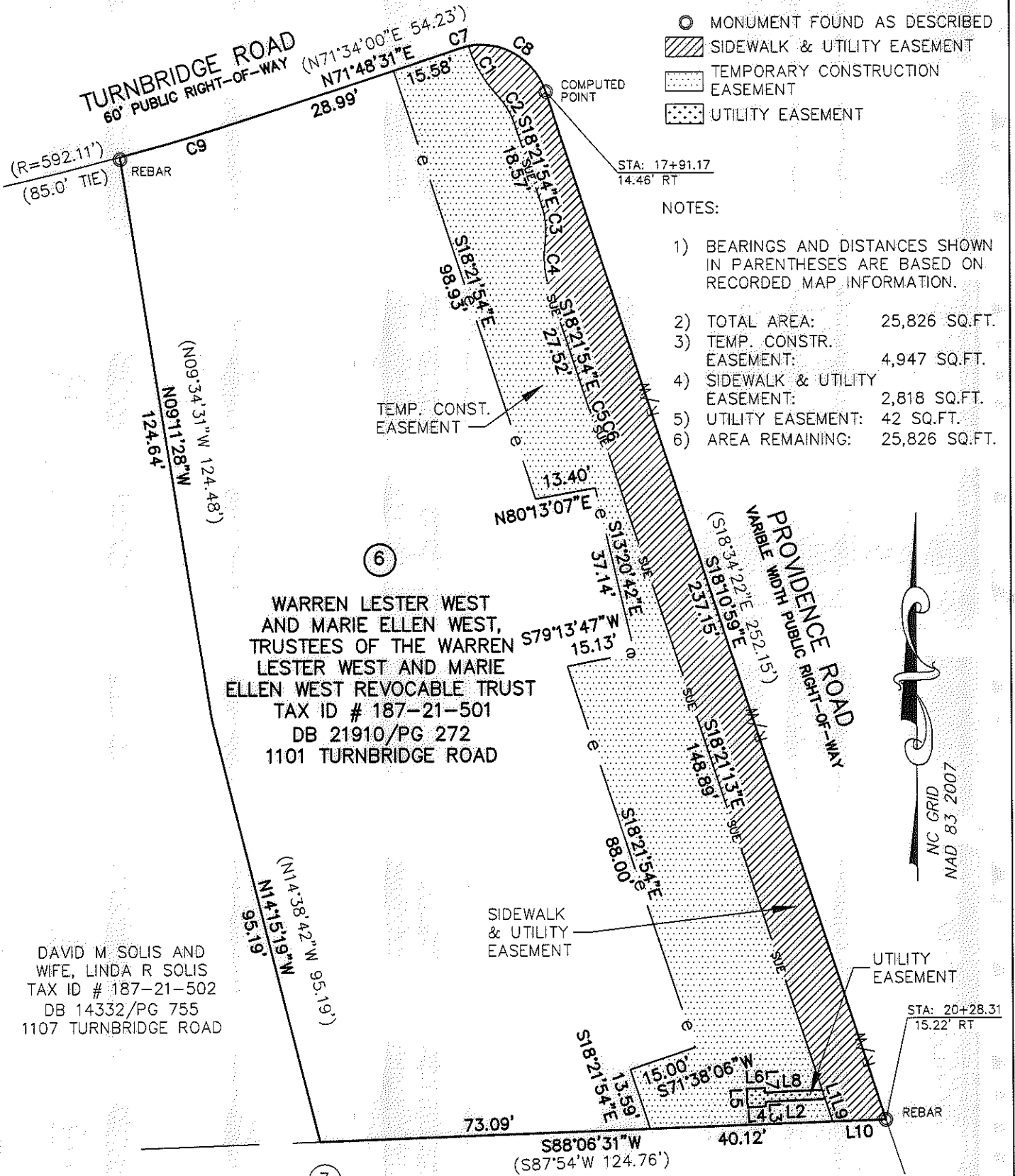

WARREN LESTER WEST AND MARIE ELLEN WEST, TRUSTEES OF THE WARREN LESTER WEST AND MARIE ELLEN WEST REVOCABLE TRUST
 TAX ID # 187-21-501
 DB 21910/PG 272
 1101 TURNBRIDGE ROAD

DAVID M. SOLIS AND WIFE, LINDA R SOLIS
 TAX ID # 187-21-502
 DB 14332/PG 755
 1107 TURNBRIDGE ROAD

LUCKY DOG INVESTMENTS, LLC
 TAX ID # 187-25-102
 DB 19243/PG 344
 5532 PROVIDENCE ROAD

PREPARED BY:
 STEWART ENGINEERING, INC
 200 S. COLLEGE ST. SUITE 720
 CHARLOTTE, NC 28202
 704-334-7925
 FIRM# C-1051

		CHARLOTTE ENGINEERING & PROPERTY MANAGEMENT	
REVISIONS		PROVIDENCE ROAD II SIDEWALK PROJECT	JOB NO.
1. 7-23-10 REV. NAME			512-09-003
 DRAWN BY JRG DATE 1.5.2010		PROPERTY ACQUISITION WARREN LESTER WEST AND MARIE ELLEN WEST, TRUSTEES OF THE WARREN LESTER WEST AND MARIE ELLEN WEST REVOCABLE TRUST CHARLOTTE, MECKLENBURG CO., NC	FILE NO.
			Z08066.02
			SHEET
			1
			OF
			2
CHECKED BY SAA		SURVEY SUPVR. SAA	

State of North Carolina
County of Mecklenburg

I, _____, Review Officer of Mecklenburg County, certify that the map or plat to which this certification is affixed meets all statutory requirements for recording.

Review Officer _____

Date _____

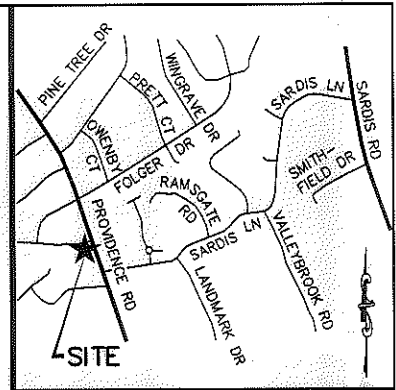

VICINITY MAP (NOT TO SCALE)

LINE TABLE		
LINE	BEARING	LENGTH
L1	S18°21'13"E	2.08
L2	N87°40'30"E	13.11
L3	S02°19'30"E	1.00
L4	N87°40'30"E	4.00
L5	S02°19'30"E	4.00
L6	N87°40'30"E	4.00
L7	S02°19'30"E	1.00
L8	N87°40'30"E	12.53
L9	S18°21'13"E	5.19
L10	S88°06'31"W	11.80

CURVE TABLE				
CURVE	CHORD BEARING	CHORD	RADIUS	LENGTH
C1	S30°15'04"E	12.44	28.00	12.54
C2	N30°43'28"W	7.71	18.00	7.77
C3	N05°05'42"W	8.26	18.00	8.34
C4	S05°05'42"E	10.10	22.00	10.19
C5	S24°47'03"E	4.92	22.00	4.93
C6	N24°47'03"W	4.02	18.00	4.03
C7	S75°28'54"W	1.92	15.00	1.92
C8	N59°30'51"W	19.81	15.00	21.64
C9	N73°28'28"E	34.42	592.11	34.43

PREPARED BY:
STEWART ENGINEERING, INC
200 S. COLLEGE ST. SUITE 720
CHARLOTTE, NC 28202
704-334-7925
FIRM# C-1051

ENGINEERING & PROPERTY MANAGEMENT		JOB NO. 512-09-003
PROVIDENCE ROAD II SIDEWALK PROJECT		FILE NO. Z08056.02
SCALE 1" = 30' 		SHEET 2
DRAWN BY JRG	PROPERTY ACQUISITION WARREN LESTER WEST AND MARIE ELLEN WEST, TRUSTEES OF THE WARREN LESTER WEST AND MARIE ELLEN WEST REVOCABLE TRUST CHARLOTTE, MECKLENBURG CO., NC	OF 2
DATE 1.5.2010	CHECKED BY SAA	SURVEY SUPVR. SAA