

(46) MENIUS

(45) 189-022-15

MARY B. WARD
DB 4072-788
MB 14-581
LOT 7 BLK. 2

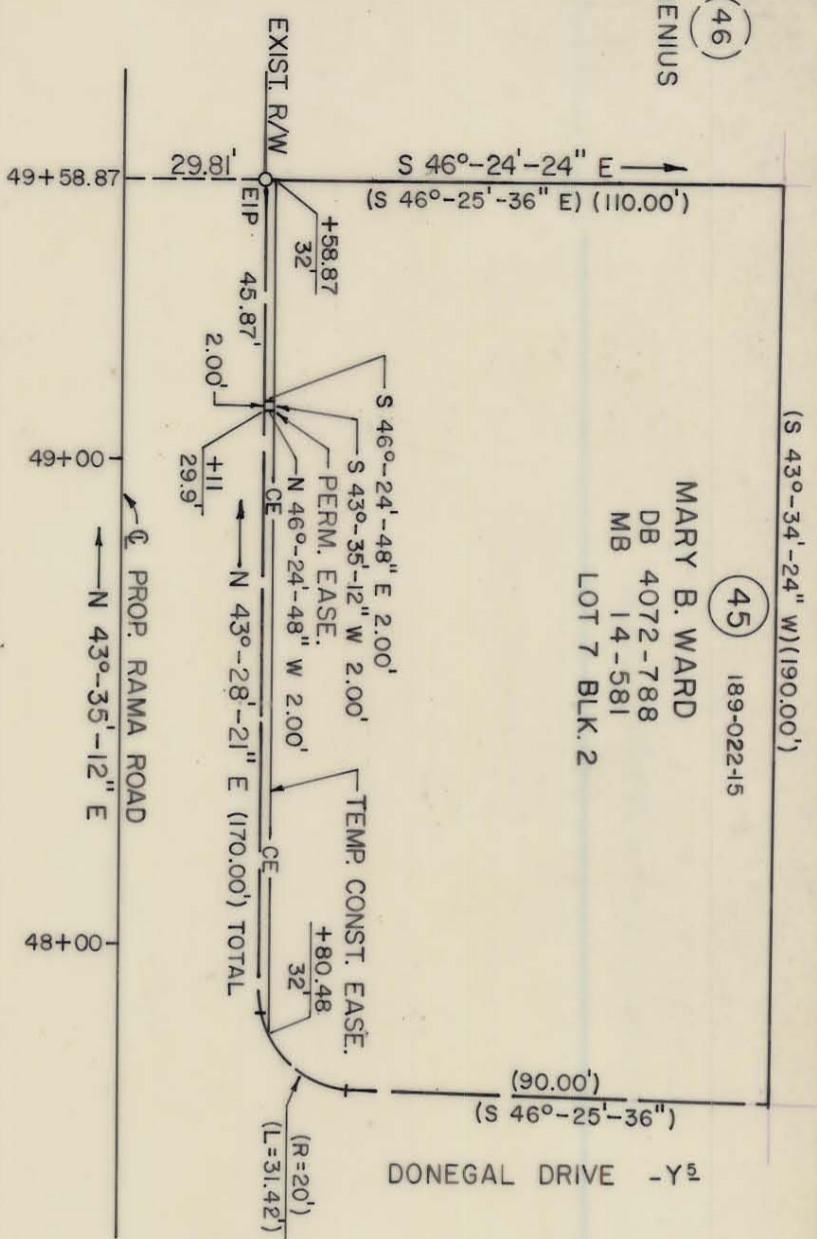

* TOTAL AREA 20,814 S.F. 0.478 AC.
AREA IN PERM. EASE. 4 S.F. _____ AC.

AREA IN TEMP. CONST. EASE. 342 S.F. 0.008 AC.

* "TOTAL AREA" TAKEN FROM DEED

NOTE:
PROPERTY CORNERS SHOWN AS OPEN CIRCLES WERE LOCATED BY ACTUAL SURVEY. BEARINGS AND DISTANCES SHOWN IN PARENTHESES ARE BASED ON DEED INFORMATION.

ACQUIRED OCT. 19, 1988
DEED REF. 6885-73

THIS PLAT WAS PREPARED UNDER MY SUPERVISION.

Charles E. Good
N.C. REG. LAND SURVEYOR NO. L-1138

THIS MAP WAS PREPARED FOR THE PURPOSE OF ACQUIRING RIGHT-OF-WAY AND/OR AN EASEMENT ONLY, AND IS NOT INTENDED TO BE A BOUNDARY SURVEY OF THE PROPERTY SHOWN.



CHARLOTTE
ENGINEERING DEPARTMENT

RAMA ROAD WIDENING

Property of MARY B. WARD

REVISIONS	JOB NO.
	512-85-109
DRAWN BY RWBA	FILE NO.
CHECKED BY <i>R. Smith</i>	
DATE NOV. 1986	SCALE 1" = 40'
	SHEET 45 OF 50

189-22-15