

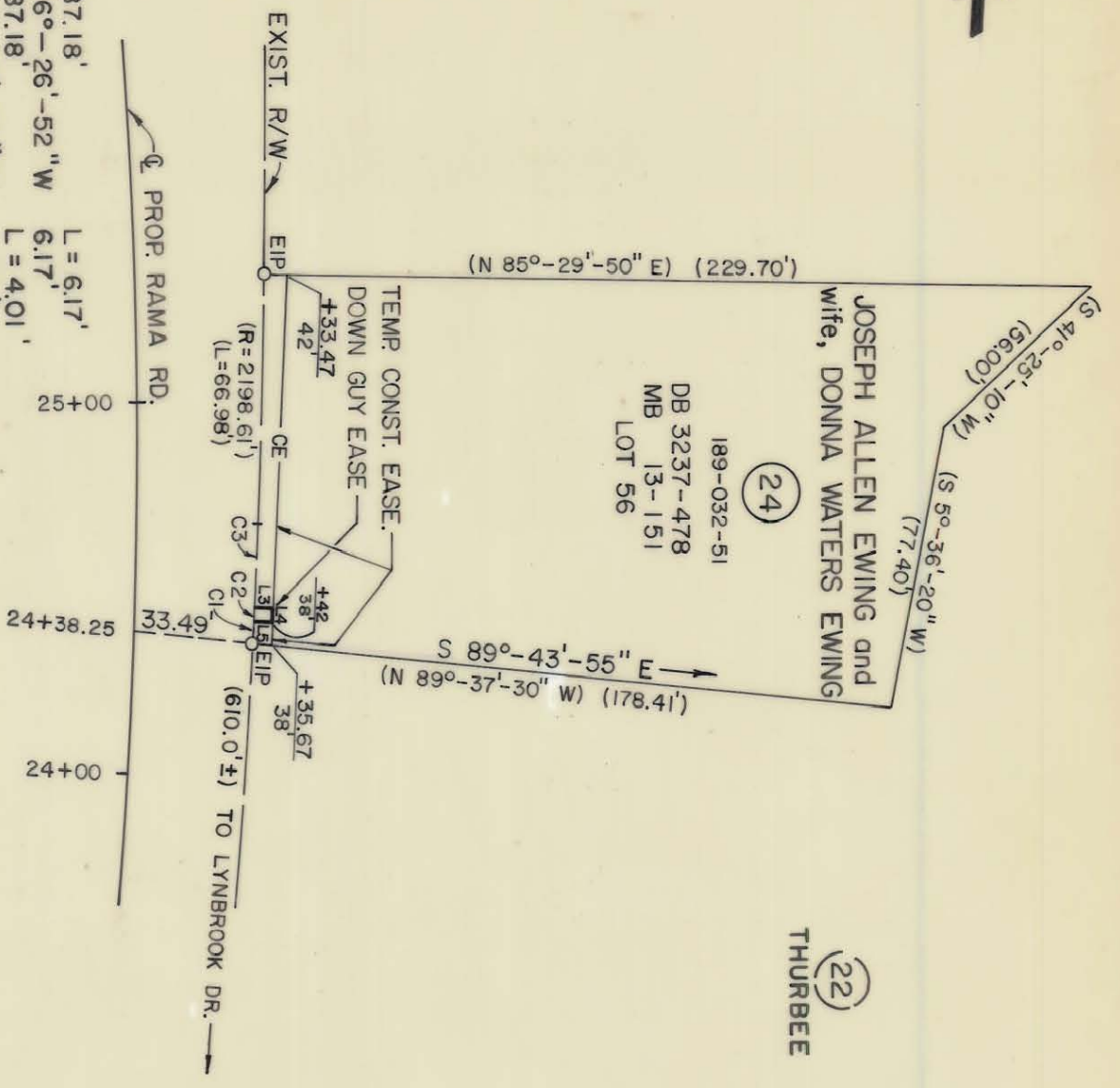

(26)  
HARRISON

(22)  
THURBEE

- C1 R=2,287.18' L=6.17'
- CH=N 6°-26'-52" W 6.17'
- R=2,287.18' L=4.01'
- CH=N 6°-33'-31" W 4.01'
- N 86°-08'-39" E 5.07'
- S 3°-51'-21" E 4.00'
- S 86°-08'-39" W 4.88'
- C3 (R=2,287.18') (L=22.80')



JOSEPH ALLEN EWING and wife, DONNA WATERS EWING

189-032-51  
DB 3237-478  
MB 13-151  
LOT 56

\* TOTAL AREA 20,821 SF 0.478 AC.  
 AREA IN DOWN GUY EASE. 20 SF \_\_\_\_\_ AC.  
 AREA IN TEMP CONST. EASE. 378 S.F. 0.009 AC.  
 \* "TOTAL AREA" TAKEN FROM DEED

NOTE:  
 PROPERTY CORNERS SHOWN AS OPEN CIRCLES WERE LOCATED BY ACTUAL SURVEY. BEARINGS AND DISTANCES SHOWN IN PARENTHESES ARE BASED ON DEED INFORMATION.

THIS PLAT WAS PREPARED UNDER MY SUPERVISION.

*Charles E. Good*  
 N.C. REG. LAND SURVEYOR NO. L-1138

THIS MAP WAS PREPARED FOR THE PURPOSE OF ACQUIRING RIGHT-OF-WAY AND/OR AN EASEMENT ONLY, AND IS NOT INTENDED TO BE A BOUNDARY SURVEY OF THE PROPERTY SHOWN.



CHARLOTTE ENGINEERING DEPARTMENT		JOB NO. 512-85-109	
REVISIONS		FILE NO.	
DRAWN BY RWBA		Property of JOSEPH ALLAN EWING and wife, DONNA WATERS EWING	
CHECKED BY <i>R. Dennis Hunt</i> SURVEY SUPERVISOR		SHEET 24 OF 50	
DATE NOV. 1986		SCALE 1" = 50'	
RAMA ROAD WIDENING			

189-32-51