

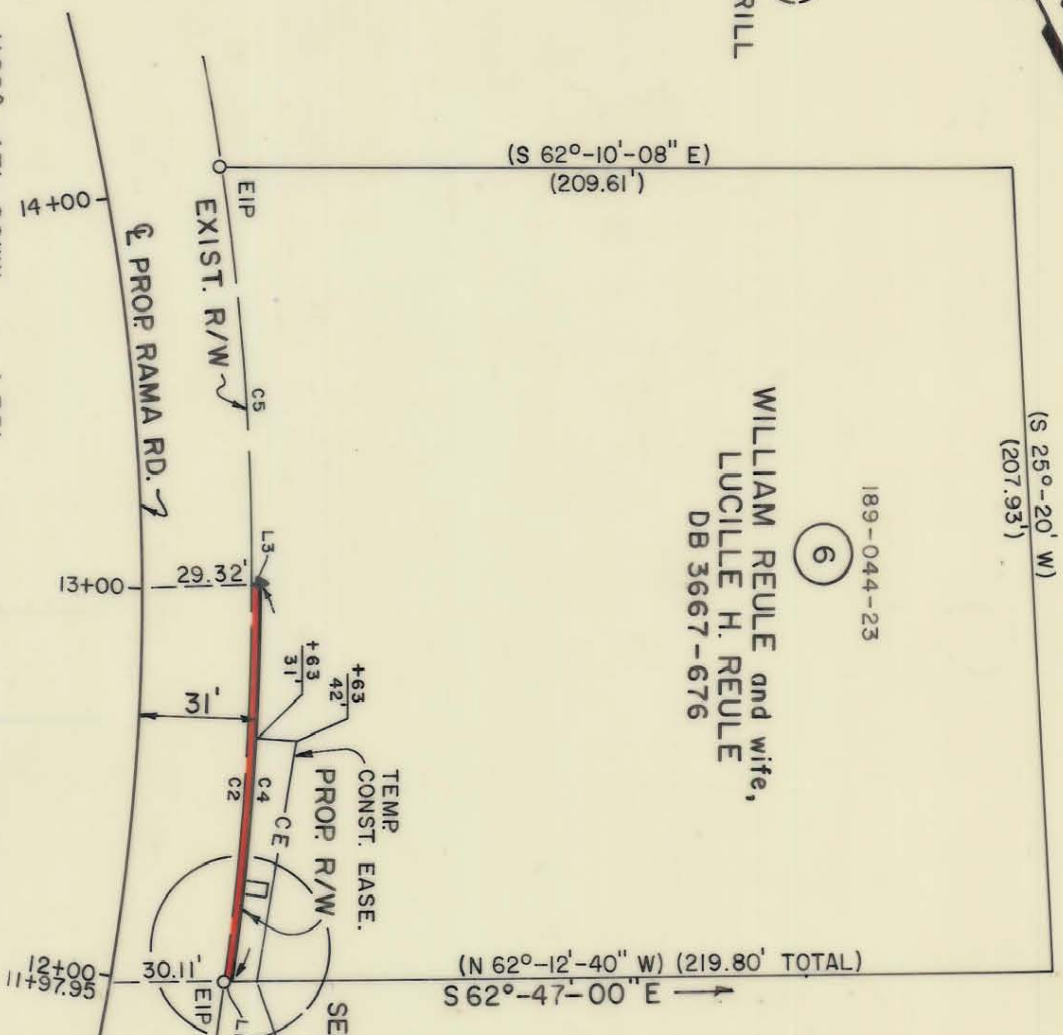

7
SHERRILL

6
WILLIAM REULE and wife,
LUCILLE H. REULE
DB 3667-676

189-044-23



- L1 N62°-47'-00"W 1.35'
- C2 R=707.56' L=101.85'
- CH=N31°-55'-49"E 101.77'
- L3 S62°-36'-26"E 1.68'
- C4 R=618.65' L=101.90'
- CH=S32°-06'-42"W 101.79'
- R=707.56' L=107.14'
- C5 CH=N23°-28'-07"E 107.03'
- C6 R=618.65' L=4.21'
- CH=N34°-30'-37"E 4.21'
- L7 S55°-41'-05"E 7.00'
- L8 S34°-30'-37"W 4.26'
- L9 N55°-17'-41"W 7.00'
- C10 R=618.65' L=22.95'
- CH=S35°-46'-04"W 22.94'

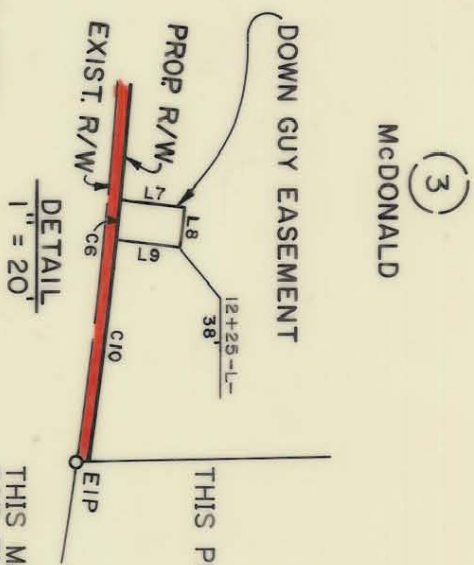

* TOTAL AREA	43,584 S.F.	1.001 AC.
AREA TAKEN	172 S.F.	0.004 AC.
AREA REMAINING	43,412 S.F.	0.997 AC.
AREA IN DOWN GUY EASE.	30 S.F.	0.001 AC.
AREA IN TEMP. CONST. EASE.	520 S.F.	0.012 AC.
* "TOTAL AREA" TAKEN FROM DEED		

NOTE:
PROPERTY CORNERS SHOWN AS OPEN CIRCLES
WERE LOCATED BY ACTUAL SURVEY. BEARINGS
AND DISTANCES SHOWN IN PARENTHESES ARE
BASED ON DEED INFORMATION.

THIS PLAT WAS PREPARED UNDER MY SUPERVISION.

N.C. REG. LAND SURVEYOR NO. L-1138
Charles E. Hood

THIS MAP WAS PREPARED FOR THE PURPOSE OF ACQUIRING RIGHT-OF-WAY AND/OR AN EASEMENT ONLY, AND IS NOT INTENDED TO BE A BOUNDARY SURVEY OF THE PROPERTY SHOWN.

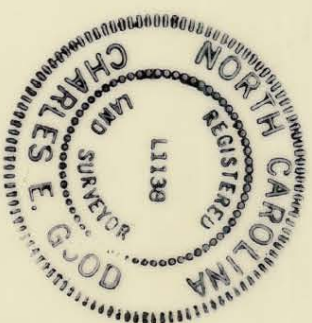

<p>CHARLOTTE ENGINEERING DEPARTMENT</p>		JOB NO. 512-85-109
REVISIONS		FILE NO.
DRAWN BY RW & A		SHEET 6 OF 50
CHECKED BY		DATE NOV. 1986
SURVEY SUPERVISOR		SCALE 1" = 50'
Property of WILLIAM REULE and wife, LUCILLE H. REULE		

189-44-23