

RAMA ROAD

SARDIS ROAD

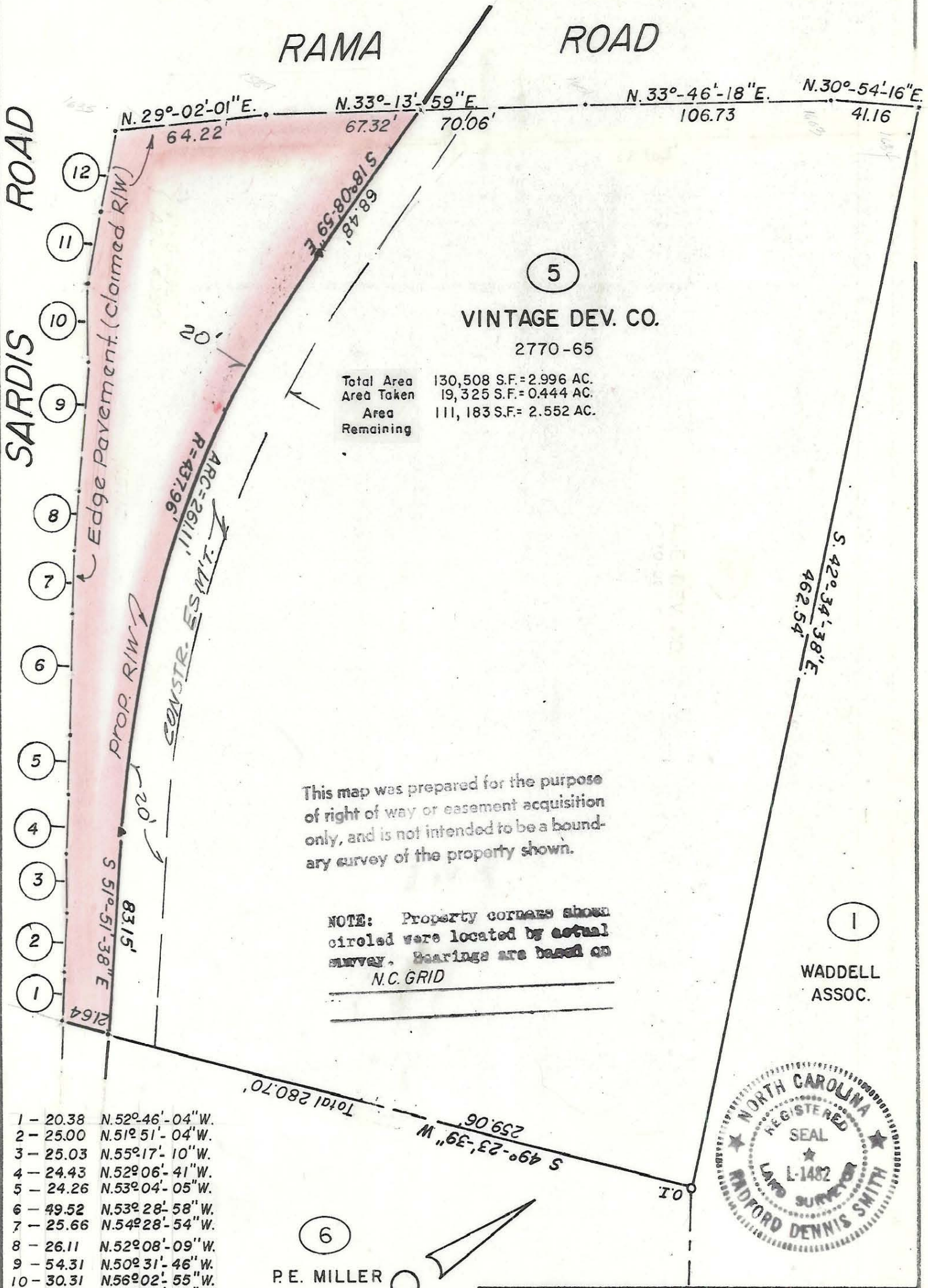

5
VINTAGE DEV. CO.
 2770-65

Total Area 130,508 S.F.=2.996 AC.
 Area Taken 19,325 S.F.=0.444 AC.
 Area Remaining 111,183 S.F.= 2.552 AC.

This map was prepared for the purpose of right of way or easement acquisition only, and is not intended to be a boundary survey of the property shown.

NOTE: Property corners shown circled were located by actual survey. Bearings are based on N.C. GRID

1
WADDELL ASSOC.



- 1 - 20.38 N.52°-46'-04"W.
- 2 - 25.00 N.51°-51'-04"W.
- 3 - 25.03 N.55°-17'-10"W.
- 4 - 24.43 N.52°-06'-41"W.
- 5 - 24.26 N.53°-04'-05"W.
- 6 - 49.52 N.53°-28'-58"W.
- 7 - 25.66 N.54°-28'-54"W.
- 8 - 26.11 N.52°-08'-09"W.
- 9 - 54.31 N.50°-31'-46"W.
- 10 - 30.31 N.56°-02'-55"W.
- 11 - 29.03 N.44°-57'-15"W.
- 12 - 33.30 N.43°-17'-29"W.

6
P. E. MILLER

This plat was prepared under my supervision R. Dennis Smith
 N. C. Reg. Surveyor No. L-1482

CITY OF CHARLOTTE NORTH CAROLINA DEPARTMENT OF PUBLIC WORKS ENGINEERING DIVISION		
REVISIONS	PROPOSED R/W	JOB NO.
	SARDIS ROAD WIDENING	FILE NO.
	PROPERTY OF	SHEET
	VINTAGE DEV. CO.	5
DRAWN BY MS	DATE 6-20-82	SCALE 1"=50'
CHECKED BY JBS		OF
CITY ENGINEER		28