



ERNEST M. MORGAN, JR. & WIFE NAOMI
 TAX CODE 189-223-01 DEED 4082-967
 LOT 1 BLOCK II
 MAP BOOK 15 PAGE 63

(53)

TAX CODE 189-223-02
 LOT 2 BLOCK II
 MAP BOOK 15 Pg 63

TAX CODE 189-223-03
 LOT 3 BLOCK II
 MAP BOOK 15 Pg 63

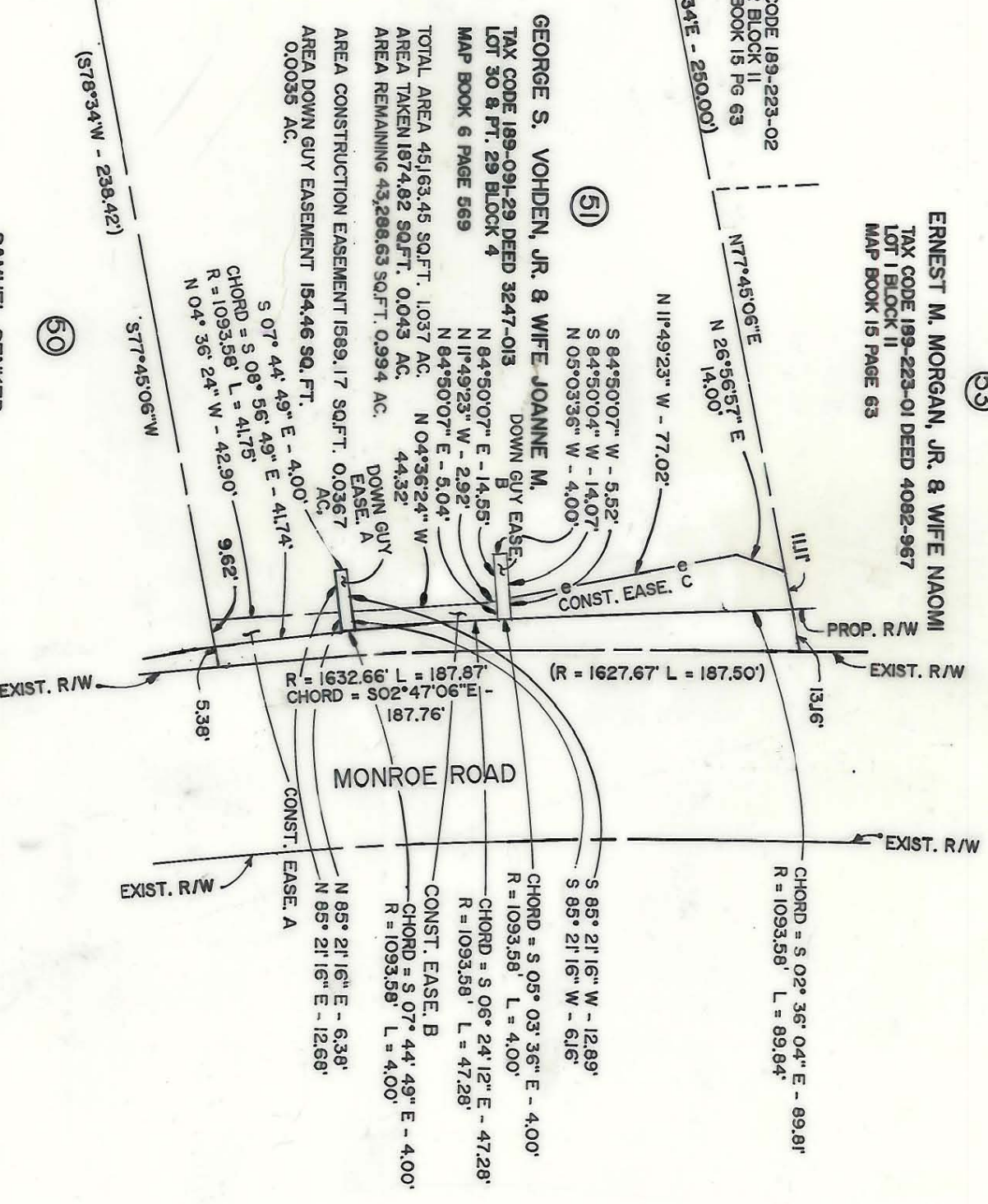

SAMUEL SENKER
 TAX CODE 189-091-28
 DEED 4028-365
 LOT 28 & PT. 29 BLOCK 4
 MAP BOOK 6 PAGE 569

(50)

TAX CODE 189-091-27
 LOT 27 BLOCK 4
 MAP BOOK 6 PAGE 569

NOTE: Property corners shown circled were located by actual survey. Bearings and distances shown in parenthesis are based on deed information.

This map was prepared for the purpose of fee simple, right of way or easement acquisition only, and is not intended to be a boundary survey of the property shown.

This plat was prepared under my supervision.
Edward B. Helms

N.C. Reg. Surveyor No. 4-2974

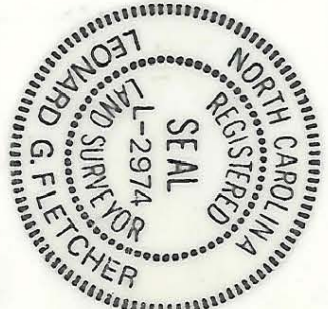

<p>CHARLOTTE ENGINEERING DEPARTMENT</p>		JOB NO.
<p>PROP. R/W & CONST. EASEMENT TO BE ACQUIRED BY THE CITY OF CHARLOTTE</p>		FILE NO.
<p>PROPERTY OF GEORGE S. VOHDEN, JR. & WIFE JOANNE M. VOHDEN</p>		SHEET 51 OF
<p>REVISIONS</p>	<p>DRAWN BY MVV/DFP CHECKED BY LGF</p>	DATE
<p>DATE JAN. 1989</p>		SCALE 1" = 50'
<p>SCALE 1" = 50'</p>		60

189-091-29