



(60) DOMINIC PELLE & WIFE SHIRLEY J.  
 TAX CODE 189-094-14  
 DEED 5022-921  
 LOT 6 BLOCK 1  
 MAP BOOK 6 PAGE 569

TAX CODE 189-094-03  
 DEED 5022-921  
 MAP BOOK 6 PAGE 569

TAX CODE 189-094-04  
 DEED 5022-921  
 LOT 11 BLOCK 1  
 MAP BOOK 6 PAGE 569

(46)

LEON J. PRENATT  
 TAX CODE 189-094-13  
 DEED 5683-47  
 PORTION LOT 5 BLOCK 1  
 MAP BOOK 6 PAGE 569  
 TOTAL AREA 28,175.00 SQ. FT. 0.647 AC.  
 AREA 2' PERM. UTILITY EASEMENT 245.0 SQ. FT. 0.005 AC.  
 AREA TEMP. CONST. EASEMENT 2291.50 SQ. FT. 0.05 AC.

(45) MRS. SARA N.W. KING BY ENT.  
 TAX CODE 189-094-12  
 DEED 1654-624  
 LOT 4 BLOCK 1  
 MAP BOOK 6 PAGE 569

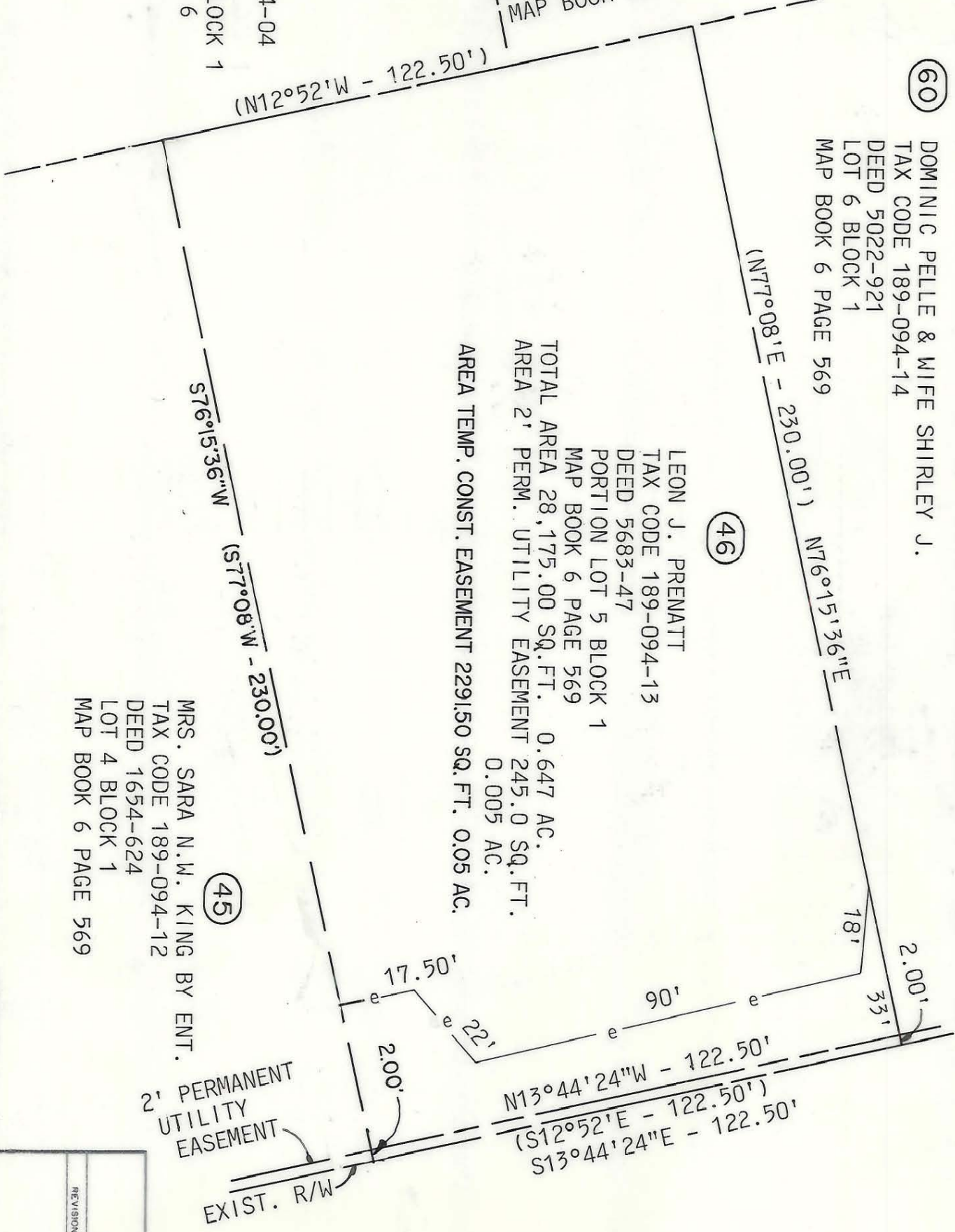

2' PERMANENT UTILITY EASEMENT  
 EXIST. R/W

MONROE ROAD

EXIST. R/W

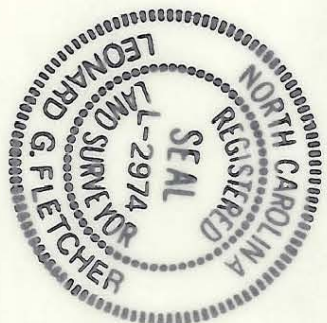

This plat was prepared under my supervision.  
*Leonard G. Fletcher*  
 N.C. Reg. Surveyor No. L-2974

NOTE: Property corners shown circled were located by actual survey. Bearings and distances shown in parenthesis are based on deed information.  
 This map was prepared for the purpose of right of way or easement acquisition only, and is not intended to be a boundary survey of the property shown.

ACQUIRED 8/1/89  
 D.R. 6081-272

<p>CHARLOTTE ENGINEERING DEPARTMENT</p>		<p>PROP. 2' PERMANENT UTILITY EASEMENT TO BE ACQUIRED BY THE CITY OF CHARLOTTE</p> <p>PROPERTY OF LEON J. PRENATT</p>	
REVISIONS	DRAWN BY	DATE NOV. 1988	SCALE 1" = 30'
CHECKED BY			
JOB NO.	FILE NO.	SHEET 46	OF 60

189-094-13