

(26)

FRANCES H. ERNSBERGER
 TAX CODE 189-104-01
 DEED 3620-429
 LOT 73
 MAP BOOK 16 PAGE 03

(24)

KENNETH MICHAEL RHYNE
 & wife, JANE PARKER
 TAX CODE 189-104-19
 DEED 5849-373
 LOT 74
 MAP BOOK 16 PAGE 03
 TOTAL AREA 13,599.82 SQ. FT. 0.31 AC.
 AREA TAKEN 29716 SQ. FT. 0.0068 AC.
 AREA REMAINING 12,929.50 SQ. FT. 0.297 AC.
 AREA CONST. EASE. 97258 SQ. FT. 0.022 AC.
 AREA DOWN GUY EASE.
 76,000 SQ. FT. 0.002 AC.

TAX CODE 189-104-18
 LOT 74

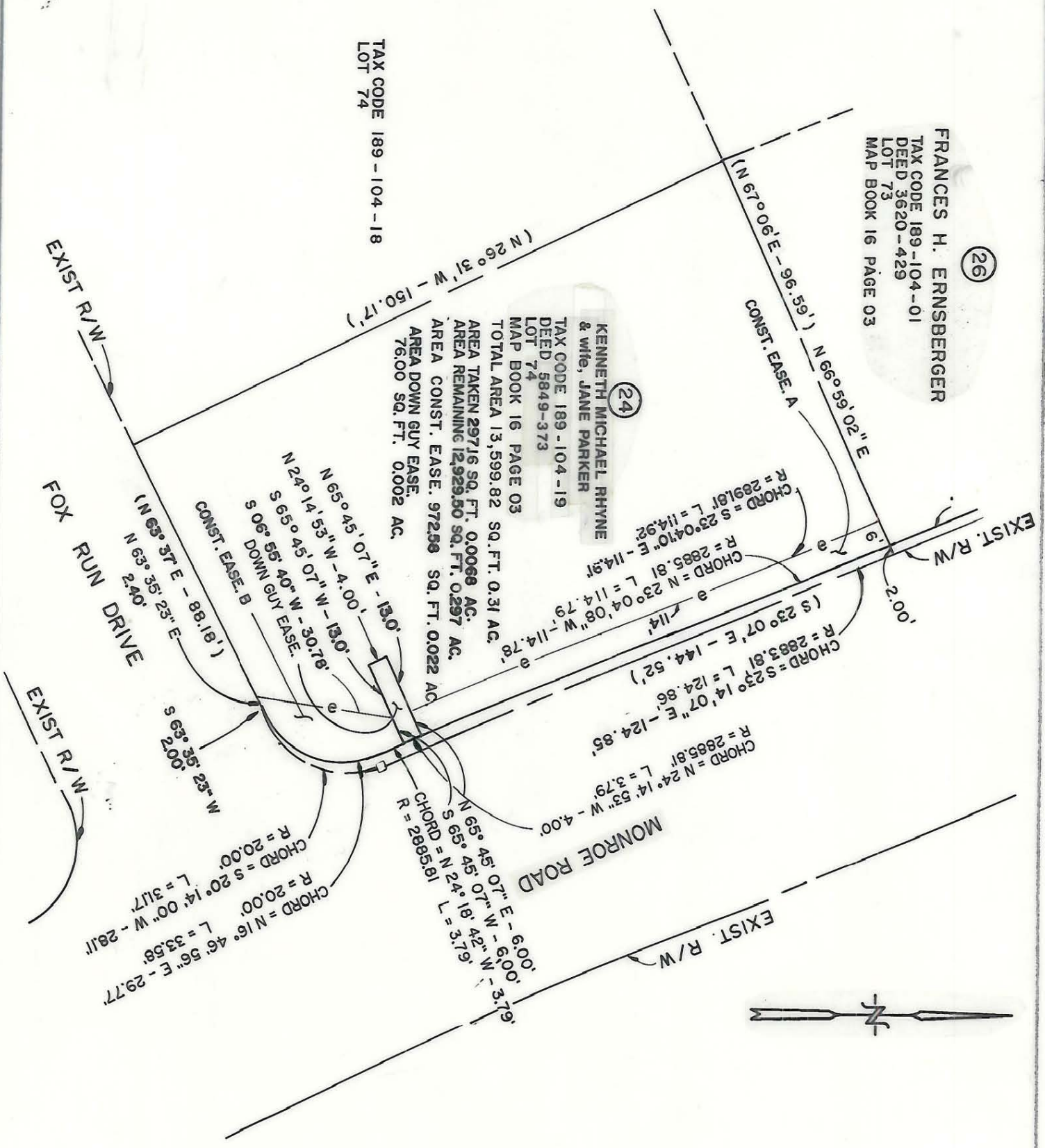

NOTE: Property corners shown circled were located by actual survey. Bearings and distances shown in parenthesis are based on deed information.

This map was prepared for the purpose of fee simple, right of way or easement acquisition only, and is not intended to be a boundary survey of the property shown.

This plat was prepared under my supervision.
Leonard G. Fletcher

N.C. Reg. Surveyor No. L-2974

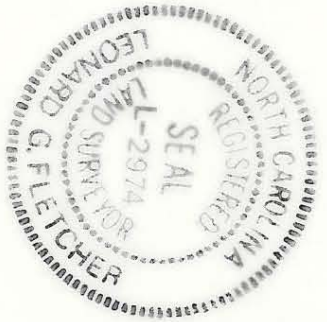

<p>CHARLOTTE ENGINEERING DEPARTMENT</p>		JOB NO.
REVISIONS ZTM 04-26-89 name change	PROP. R/W & CONST. EASEMENT TO BE ACQUIRED BY THE CITY OF CHARLOTTE	FILE NO.
DRAWN BY <i>NVL/umw</i> CHECKED BY <i>LGE</i>	PROPERTY OF KENNETH MICHAEL RHYNE & wife, JANE PARKER	SHEET 24 OF 60
DATE	NOV. 1988	SCALE 1" = 30'

189-104-19