

James Boyce Park
 Tax Code
 189-171-24
 Deed: 3638-27
 CHARLOTTE PARK & REC. COMM.

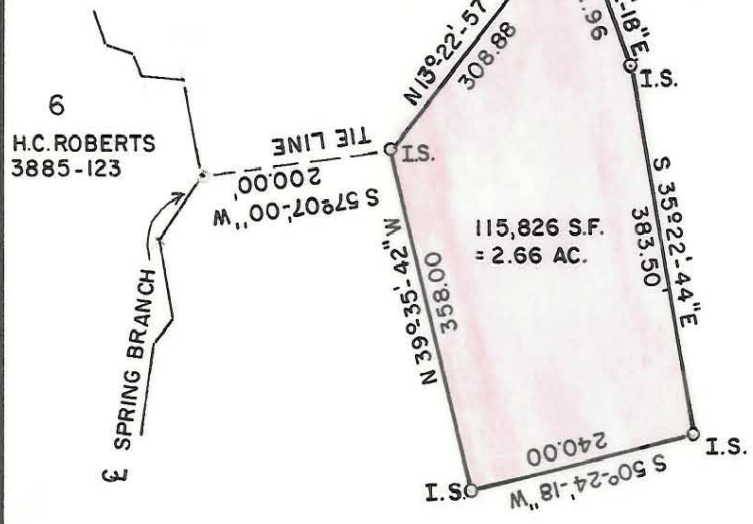

NOTE: Property corners shown circled were located by actual survey. Bearings and distances shown in parenthesis are based on deed information.

- O.I. OLD IRON
- I.S. IRON SET

This plat was prepared under my supervision R. Dennis Smith
 N. C. Reg. Surveyor No. L-1482

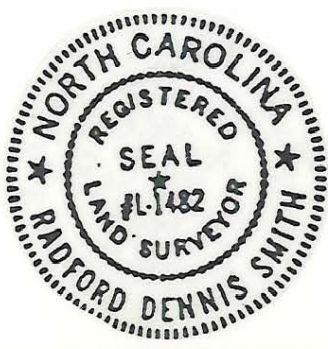

CHARLOTTE ENGINEERING DEPARTMENT		JOB NO. 512-88-082
PROPERTY OF CITY OF CHARLOTTE (JAMES BOYCE PARK)		FILE NO.
PROPERTY TO BE LEASED TO MECK. AQUATIC CLUB		SHEET 1A
REVISIONS DRAWN BY MS CHECKED BY RDS. R. Dennis Smith Survey Suprv.	DATE OCT. 9 1987 SCALE 1" = 200'	OF 2

181-171-24