

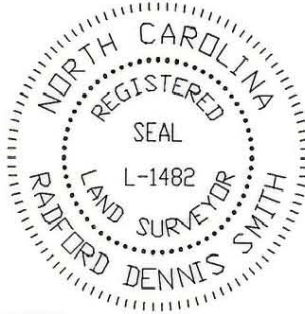

I, R. DENNIS SMITH, CERTIFY THAT THIS PLAT WAS PREPARED UNDER MY SUPERVISION AND THAT THE PLAT WAS PREPARED FOR THE PURPOSE OF ACQUISITION AND EASEMENTS ONLY, AND IS NOT INTENDED TO BE A BOUNDARY SURVEY OF PROPERTY SHOWN.

*R. Dennis Smith 10-23-97*  
 R. DENNIS SMITH, NC R.L.S. L-1482 DATE



LEGEND

IRON PIN FOUND   
 PROPOSED DRAINAGE EASEMENTS 

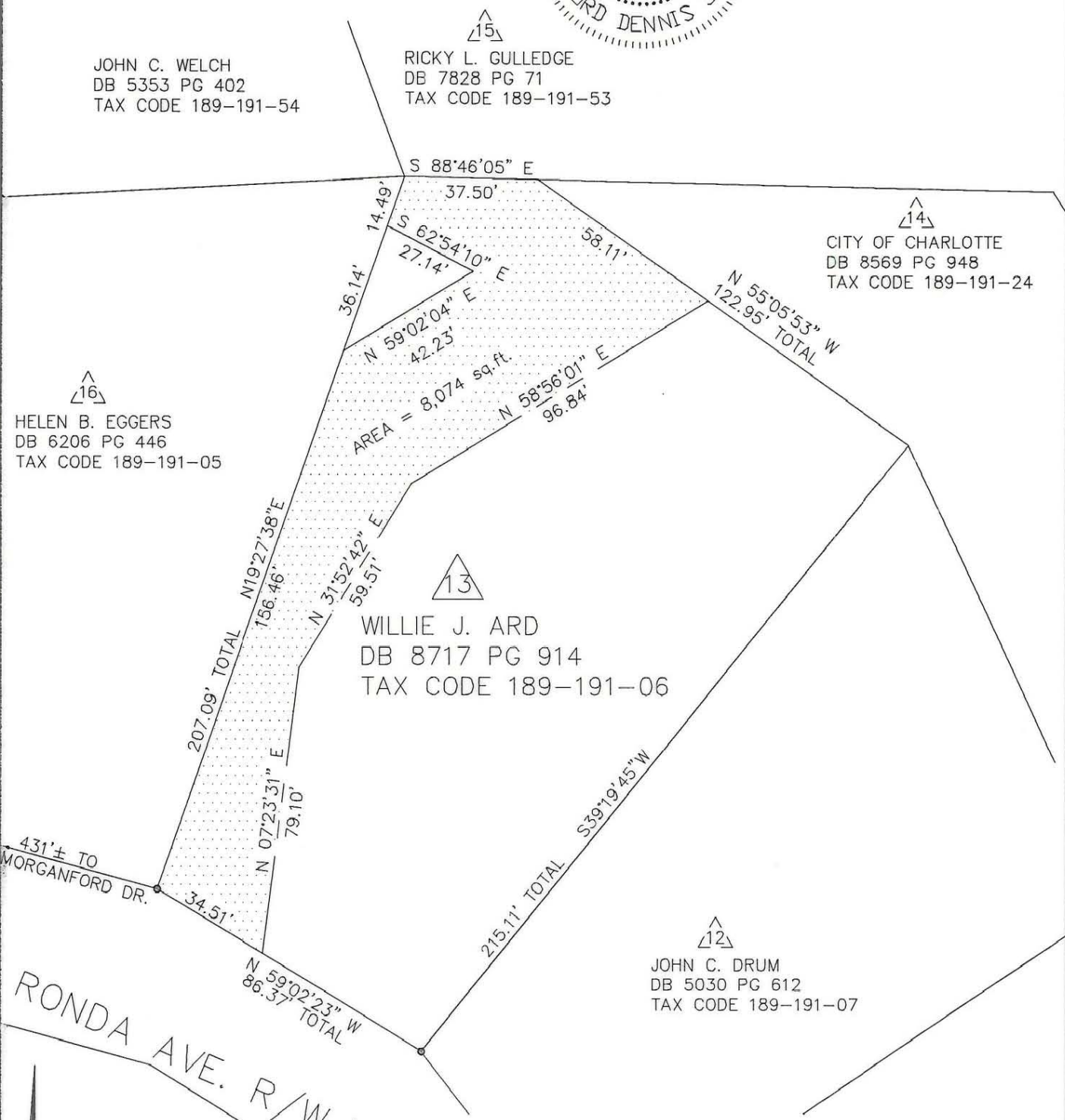

RONDA AVE. R/W VARIES

GRAPHIC SCALE

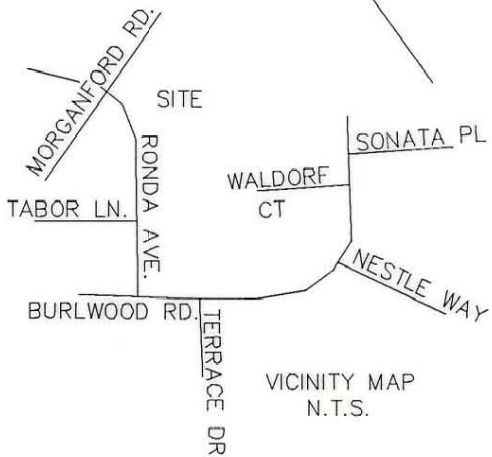
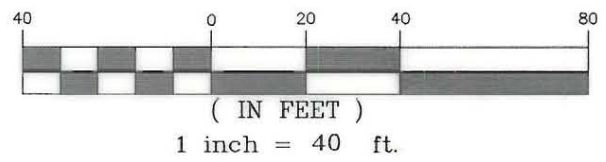

PREPARED BY:  
 CITY OF CHARLOTTE  
 ENGINEERING DEPARTMENT  
 600 EAST FOURTH STREET  
 CHARLOTTE, NC 28208  
 704-336-2291

		CHARLOTTE ENGINEERING DEPARTMENT	
REVISIONS	STORM DRAINAGE EASEMENT RONDA AVE. STORM DRAIN	JOB NO. LAN 95-702 324-96-791	FILE NO.
DRAWN BY M. STYERS		PARCEL 13	SHEET 1
CHECKED BY	PROPERTY OF WILLIE J. ARD	OF 1	
SURVEY SUPVR. <i>RDS</i>	CHARLOTTE, MECKLENBURG CO., NC	DATE 7-29-97	SCALE 1"=40'

189-191-06