AF 47459

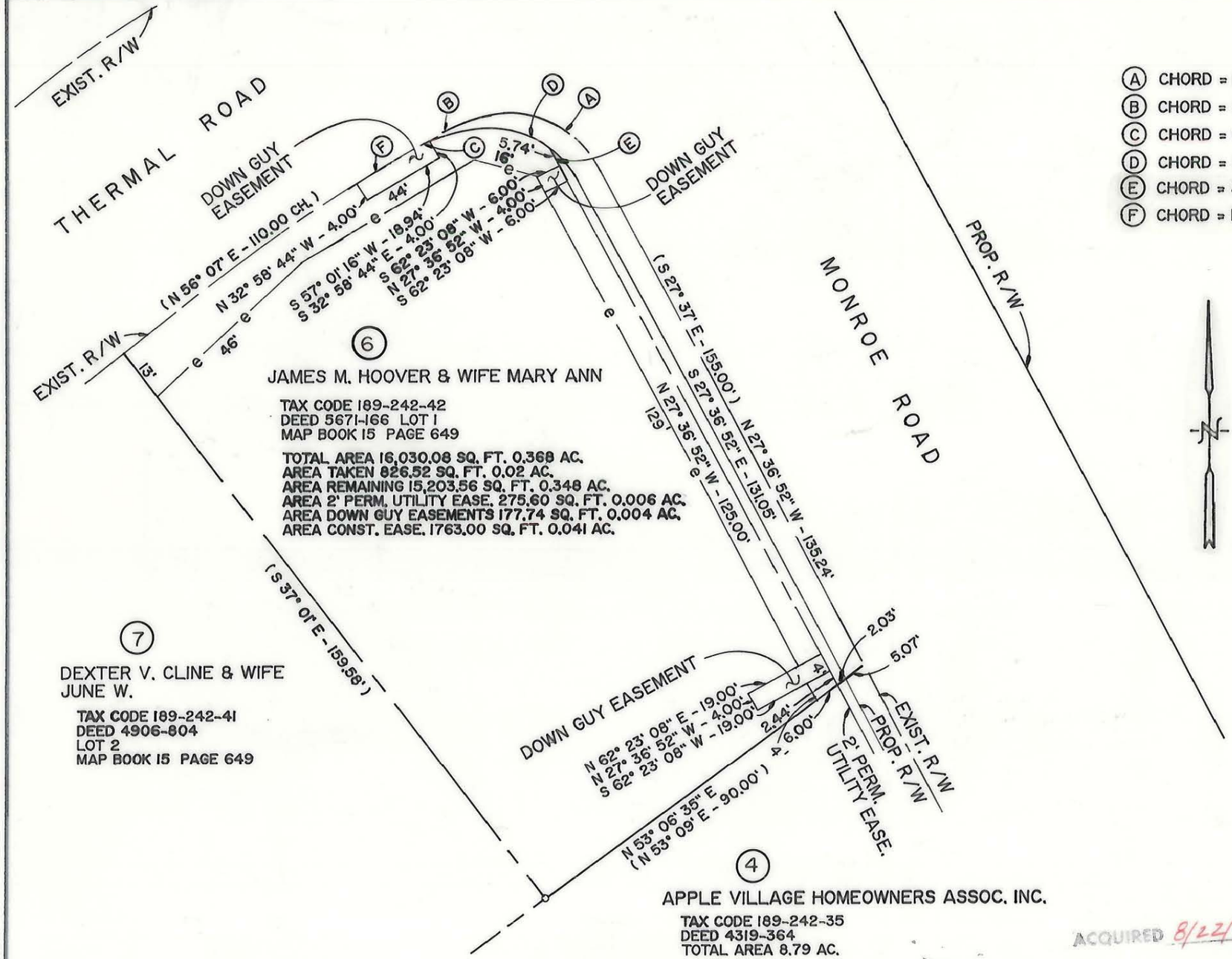

ACQUIRED 8/22/89

D.R. 6093-587

ARC TABLE

(A) CHORD = N 73° 26' 37" W - 28.69' R = 20.00' L = 32.00'
(B) CHORD = S 62° 15' 42" W - 10.65' R = 524.84' L = 10.65'
(C) CHORD = N 61° 23' 51" E - 1.60' R = 25.00' L = 1.60'
(D) CHORD = S 83° 43' 46" E - 27.26' R = 25.00' L = 28.83'
(E) CHORD = S 39° 09' 05" E - 10.00' R = 25.00' L = 10.07'
(F) CHORD = N 56° 37' 05" E - 17.34' R = 525.23' L = 17.34'

NOTE: Property corners shown circled were located by actual survey. Bearings and distances shown in parenthesis are based on deed information.

This map was prepared for the purpose of right of way or easement acquisition only, and is not intended to be a boundary survey of the property shown.

This plat was prepared under my supervision. Leonard G. Fletcher

N.C. Reg. Surveyor No. L-2974

NORTH CAROLINA REGISTERED SEAL L-2974 LAND SURVEYOR LEONARD G. FLETCHER

1-12-89

CHARLOTTE
ENGINEERING DEPARTMENT

REVISIONS	PROP. R/W, UTILITY, DOWN GUY & CONST. EASE. TO BE ACQUIRED BY THE CITY OF CHARLOTTE	JOB NO.
		FILE NO.
DRAWN BY NMW/MVV	PROPERTY OF JAMES M. HOOVER & WIFE MARY ANN	SHEET 6
CHECKED BY LGF		OF 60
	DATE JAN. 1989 SCALE 1" = 30'	

189-242-42