

ROBERT RITTASE
and WF. ELIZABETH
191-048-01

LUMARKA DRIVE

LAKESIDE APT. VENTURE
10-160-161

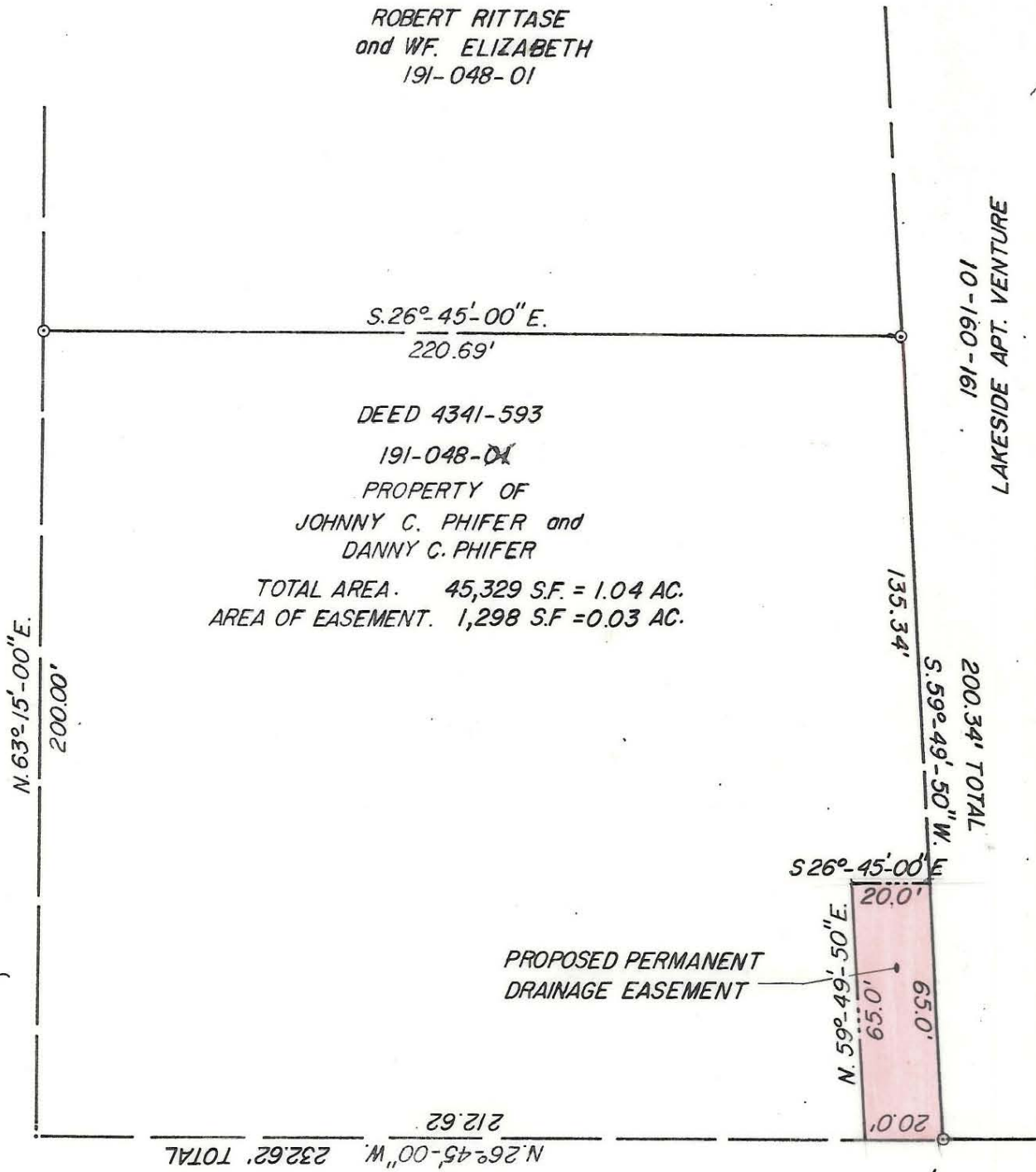

MONROE

ROAD

NOTE: Property corners shown circled were located by actual survey. Bearings are based on DEED 4341-593

This plat was prepared under my supervision Stephen A. Gilbert
N. C. Reg. Surveyor No. L-1785

This map was prepared for the purpose of right of way or easement acquisition only, and is not intended to be a boundary survey of the property shown.



CITY OF CHARLOTTE NORTH CAROLINA DEPARTMENT OF PUBLIC WORKS ENGINEERING DIVISION		
REVISIONS	PROPERTY OF JONNY C. PHIFER and DANNY C. PHIFER	JOB NO.
	FOR PROPOSED PERMANENT DRAINAGE EASEMENT	FILE NO.
DRAWN BY <u>PJM</u>		SHEET 1
CHECKED BY <u>[Signature]</u>		OF 2
CITY ENGINEER	DATE 9-13-82	SCALE 1" = 40'