AF 47459

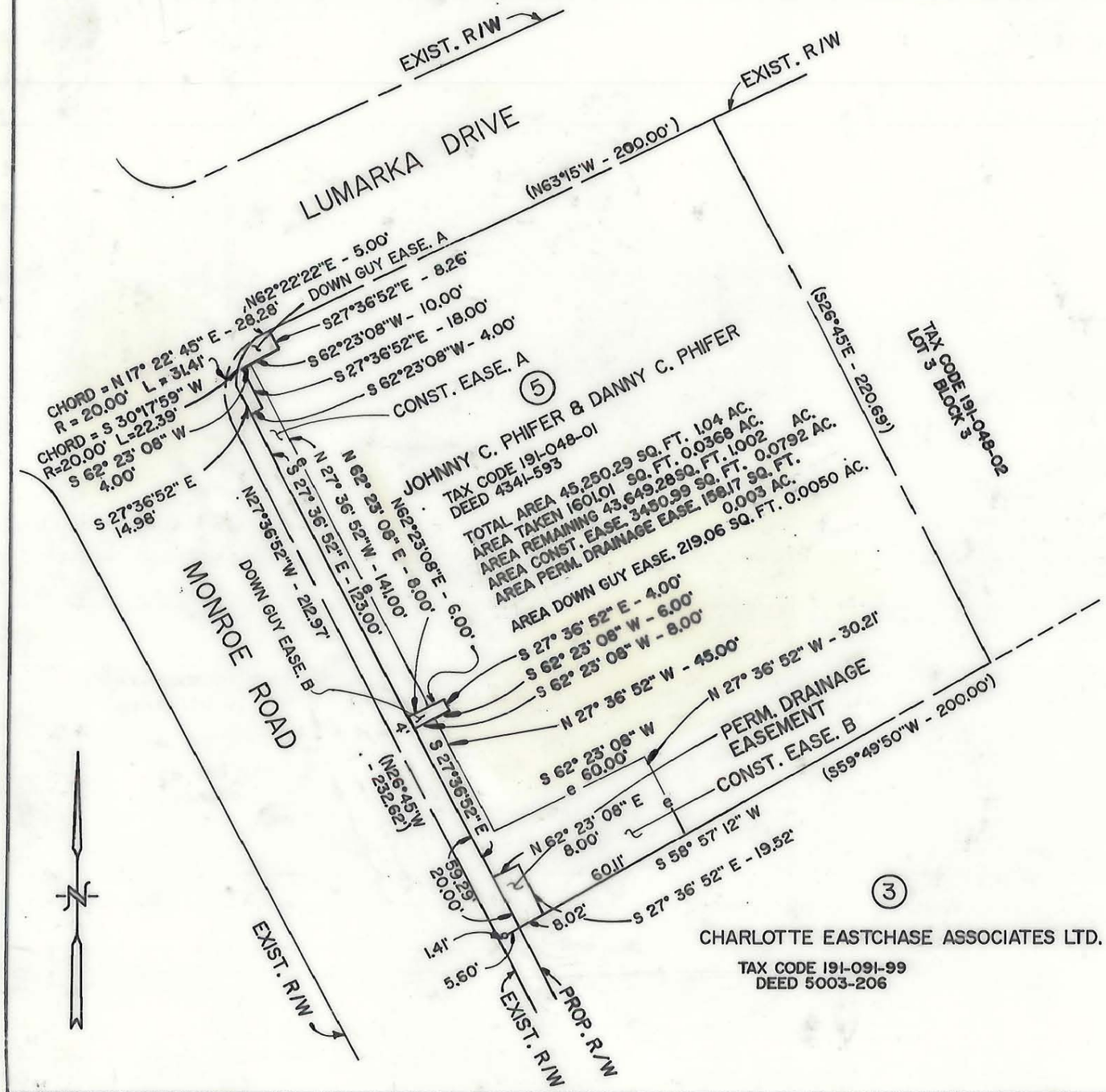

NORTH CAROLINA REGISTERED SEAL L-2974 LAND SURVEYOR LEONARD G. FLETCHER

1-12-89

NOTE: Property corners shown circled were located by actual survey. Bearings and distances shown in parenthesis are based on deed information.

This map was prepared for the purpose of fee simple, right of way or easement acquisition only, and is not intended to be a boundary survey of the property shown.

This plat was prepared under my supervision. Leonard G. Fletcher

N.C. Reg. Surveyor No. L-2974

CHARLOTTE
ENGINEERING DEPARTMENT

REVISIONS	PROP. R/W, DRAIN & CONST. EASEMENT TO BE ACQUIRED BY THE CITY OF CHARLOTTE	JOB NO.
		FILE NO.
DRAWN BY MVV/DFP CHECKED BY LGF	PROPERTY OF JOHNNY C. PHIFER & DANNY C. PHIFER	SHEET 5 OF 60
	DATE JAN. 1989 SCALE 1" = 50'	

191-048-01